DON'T MISS TO-MORROW'S GREAT BOSTON SUNDAY AMERICAN. PRICE 5 CENTS, EVERYWHERE

THE WEATHER.

For Boston and vicinity: Fair to-night and Sunday; light, variable winds, becoming southwest.

8 PAGES

HEARST'S

BOSTON AMERICAN

THE TWENTIETH CENTURY NEWSPAPER

AND NEW YORK JOURNAL

NIGHT EDITION

8 PAGES

VOL. 1—No. 129. SATURDAY BOSTON, SATURDAY, JULY 30, 1904.

Copyright, 1904, by the New England Newspaper Publishing Company.

SATURDAY PRICE ONE CENT.

EXPLOSION IN B. & A. ELEVATOR; MANY HOUSES THREATENED

GREAT FIRE RAGING

FR. M'CAHILL PLANS TO STOP THE STRIKE

TO ADDRESS MONSTER LETTER TO FALL RIVER MANUFACTURERS AND CALL MEETING.

Special to the Boston American.

FALL RIVER, July 30.—To put irresistible pressure on the members of the Manufacturers' Association, in behalf of the merchants and business men of Fall River that will induce them to take down the reduction notices and open the mills on the old scale, with conferences and negotiations looking to a settlement of all wage and curtailment questions, is the plan that Rev. Father Bernard F. McCahill, pastor of the Church of Saints Peter and Paul, is planning to put into effect with the help of other clergymen and laymen.

Father McCahill's plan has been

Continued on 3d Page, 1st Column.

FORCE RUSSIANS IN HAI-CHENG FIGHT

Japanese Drive Muscovites in Their Advance Toward Liao-Yang.

TOKIO, July 30.—Dispatches from Oshima, received to-day, declare that the Russian Vladivostok squadron and the warships of the Japanese are now engaged in a running sea fight, the Russian being chased by four Japanese warships.

This is the fleet of warships that has been giving so much concern to American and British shipping interests. The sound of heavy cannonading indicates that the clash between the two naval forces is of a very determined character.

The telegrams state that the Russian vessels were discovered this morning shortly after daylight, cruising about east of the entrance to Tsugaru Straits. It was not long until Japanese vessels started straight for the enemy.

The Russians, according to the dispatches, headed southward. When last seen, as the two fleets steamed away, the Japs were within fourteen miles of the flying Russian squadron.

Three other Japanese warships are known to be within forty miles of the scene, and it is supposed that they will join in the chase of the Russians, and that a decisive naval battle may be the result.

JAPS LOSS 11,000 AT PORT ARTHUR

LONDON, July 30.—Confirmation of the desperate three days' attack upon Port Arthur continues to arrive, although it has been officially denied that the fortress has fallen. In the attack it is said that the loss of the Japanese reached 11,000 men, killed and wounded.

If it be true that the fortress is still holding out against the fierce onslaught

Fleets Engaged in Big Naval Battle Off Straits of Tsugaru.

of the Mikado's men, it is believed in military circles here that another and more determined attack is imminent.

The biggest Japanese authority here says that the army and naval commanders of the besieging forces had planned to begin their final assault on Tuesday last, and expected to effect be capture by July 29, but that no official reports were expected from the army or from Admiral Togo until the present attack results in success.

For Other War News See Page 2.

FOUR ALARMS SENT IN

Blaze Opposite Castle Square Hotel and Theatre---Great Excitement Prevailed---Tenants of Neighboring Houses Imperiled by Explosion, Which Did Great Damaged.

A FOUR-ALARM FIRE IS THREATENING DESTRUCTION THIS AFTERNOON OF THE OLD, DISUSED BOSTON & ALBANY GRAIN ELEVATOR AT THE CORNER OF BERKELEY AND CHANDLER STREETS.

STANDING OPPOSITE THE CASTLE SQUARE HOTEL, WITH ONLY THE NARROW WIDTH OF CHANDLER STREET BETWEEN, THE OLD ELEVATOR IS NEAR ENOUCH TO THE BIG HOTEL STRUCTURE TO MAKE A BIG CONFLAGRATION DANGEROUS TO THE HOTEL.

The sight of huge clouds of smoke curling up from the upper part of the elevator front, the side nearest the hotel, brought the hotel people out on the run to see if the hotel was in peril. They are ready to hustle goods out at the first sign of wind blowing flames or sparks over on the hotel and threatening to ignite it. Close watch is being kept on Chandler and Berkeley street buildings by some of the firemen, while the main detachments are fighting the elevator fire.

The fire started at 12:15, when one alarm was sounded. It was followed in three minutes by the third round, the second round being skipped altogether. The fourth alarm was rung in at 12:40 by order of Chief Cheswell.

By the time the third alarm detail arrived the top of the elevator could not be seen for smoke, though the fire was confined inside the tall structure.

Grain dust exploded at 1 o'clock and blew out the corner of the building nearest Berkeley street. Wood, slate, iron and a cloud of cinders, brands and dust flew over Berkeley street, throwing the mass of spectators into a panic and endangering many lives.

The room of the Hoffman House on the corner of Berkeley street and Columbus avenue caught afire at 1:10 and guests were forced to flee. Many were taken from the upper rooms by means of the fire escapes, and a scene of greatest confusion ensued. The roof fire was fanned into a blaze in a few seconds.

The Hoffman House is the big eight-story apartment hotel, which is patronized extensively by theatrical people. Many members of Summer companies now playing in Boston were staying at the hotel.

50 RESCUED FROM DEATH AT MALDEN FIRE

Fifty persons, most of whom were women, narrowly escaped with their lives from a fire which was discovered burning in the Goodwin Block, No. 18 Summer street, Malden, at 2:20 o'clock this morning. The great clouds of smoke which came up from the lower floors of the building, where the fire started, to the apartment house on the second floor, choked the sleepers so that they awakened, and then firemen assisted them to the street below.

Miss Annie Steward and Mrs. C. W. Anderson were overcome by the smoke and had to be carried from the burning building by Ladderman Sidney Bailey of Station No. 1. The fireman carried the women down the stairs, bringing Miss Steward down first and then returning for Mrs. Anderson, who was rescued just as the flames reached the upper floor of the house. Patrolman Barrett also rescued two women.

The six-year-old daughter of Charles W. Anderson, assistant superintendent of the Boston & Maine Railroad, was sleeping in a room directly over the fire, and was rescued by her father after the room was filled with smoke, and the child was partly overcome.

CAPT. COOLEY, BOSTON MAN, EVADES CASTRO

Boston relatives of Captain Maurice W. Cooley, formerly of this city, now resident manager of the American asphalt properties in Venezuela and Trinidad, are keenly interested in the cabled reports of the forcible seizure of the Venezuelan properties by President Castro, of Venezuela, in face of energetic protest from Captain Cooley, who had sailed on the Viking from Trinidad to the Venezuelan mainland to look after the endangered plant. The escape of Captain Cooley from Castro's men on the Viking and his arrival at Trinidad relieve fears for his immediate safety, though it gives good reason to infer that the former Boston man had a lively time before he was obliged to give up control of the situation and retire to the safety of his vessel. Our government is awaiting an official report from United States Minister Bowen at Caracas.

Captain Cooley's Boston relatives are his sister-in-law, Mrs. M. E. Erwin, and his niece, Miss Laura Erwin, of No. 102 Gainsborough street. They are anxiously awaiting additional news from Trinidad. Their last letter from Mrs. Cooley, Mrs. Erwin's sister, dated July 7, said that Captain Cooley was going from Trinidad to the mainland on business connected with the asphalt plant in the latter place. Now come press dispatches announcing the seizure of the mainland plant and the hurried return to Trinidad.

Additional interest comes from the fact that the Viking formerly plied between Portland and the Isles of Shoals. It was bought by the asphalt management and sent to Trinidad for Captain Cooley's use.

MEAT STRIKERS TALK OF APPEAL TO ROOSEVELT

By Boston American Leased Wire.

CHICAGO, July 30.—Members of the committee of twenty-three representing the Allied Trades now out on strike at the stock yards, to-day are considering the question of appealing to the President of the United States to intervene in the great strike. This action is urged by a number of members of the committee who presented a formal resolution asking the intervention of the President.

It was charged that ground for such intervention is furnished because of the violation of the rules of fairness toward labor.

800 Pickets Face Police.

A crowd attacked a delivery wagon at Forty-Seventh and Ashland streets this morning and the police coming to the rescue made twelve arrests. No one was hurt.

Eight hundred pickets, guarding every approach to the packing houses, faced 600 policemen at the stock yards to-day, and clashes resulted at several points.

Pickets lined every street leading to the yards, it having been reported that the packers were prepared to use small delivery wagons of downtown firms in an effort to move meat to wholesale houses and their branch markets.

2 PAINTERS DYING FROM 6-STORY FALL

While Alfred Simmons and Thomas McSherry were painting the wall near the top of the six-story building of the Arthur McArthur Company, at No. 20 Cornhill, today, the ropes supporting the staging broke and the men fell, being fatally injured.

The men struck a slanting roof first and then shot over the edge into the street.

A third man, Joseph Irwin, was standing on the slanting roof and was struck by the staging as it fell. He was seriously, but not fatally, injured, and was taken to the Relief Hospital with the others.

The staging slid off the roof and struck a pair of horses owned by R. C. Cooper. One of the horses was badly hurt, and both were covered with paint.

Simmons, who is forty-five years old, and lives on Appleton street, Atlantic, is the son of the contractor who had charge of the work. McSherry is thirty-eight years old, and lives in Everett. Irwin is thirty-five years old, and lives at No. 18 Rending street, Quincy.

A woman standing in a doorway across the street saw the accident and fainted. She was carried to a nearby drug store and revived.

GRIEVANCES CONSIDERED, 10,000 STRIKE

HAZLETON, Pa., July 30.—At a mass meeting of the employes of Coxe Brothers & Co. in Freeland, it has been decided that if the Conciliation Board does not meet by August 2 to consider their grievance, a convention will be called in this city August 4 to inaugurate a strike in all the collieries of the company. Ten thousand men and boys will be affected.

POLICE SEEK IDENTITY OF MAN FOUND IN RIVER

LOWELL, July 30.—The police are endeavoring to-day to have the body of the man found in the Merrimac River at Cold Spring camp, four miles below this city, identified. No money was found in the clothing, which was a black clay diagonal suit, bearing the name of a Lawrence firm. A silver watch and a gold chain were also on the body.

VLADIVOSTOK WARSHIP RAIDERS NOW CHASED BY JAPANESE SQUADRON.

HOSTILE FLEETS IN RUNNING SEA FIGHT

Vigorous Action Promised to Shippers by State Department.

Fears for Shawmut Increase as the Steamer Nears Yokohama.

WASHINGTON, July 30.—Although no more protests have been filed by the State Department over the loss of American goods by Russian seizures, it is felt that innumerable complications between Russia and the United States are inevitable.

The cabinet is still considering the question of contraband, but no definite policy will be announced until Secretary Hay, who was not present at the last meeting, returns for the consideration of the problem.

It is undoubtedly the intention of the administration to make formal demands on Russia only after full official reports of the various seizures and the reasons therefor have been made.

Concern for the safety of the Shawmut, now nearing Yokohama, increases. The Boston Steamship Company's big liner is now within five days of the port, and the safe arrival of the Pacific Mail steamer Korea is regarded as improving her chances, but as long as the Vladivostok warships are in the vicinity of the port the ship is within the danger zone.

WHAT LOSS OF PORT ARTHUR SQUADRON MEANS TO RUSSIA

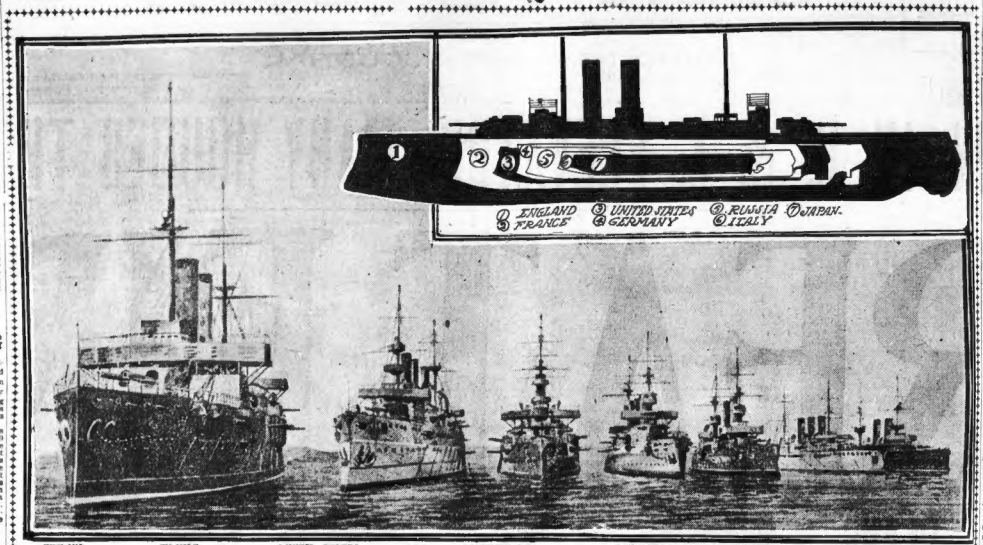
1 ENGLAND FRANCE
2 UNITED STATES GERMANY
3 RUSSIA ITALY
4 JAPAN.
ENGLAND FRANCE. UNITED STATES. GERMANY. RUSSIA. ITALY. JAPAN

(FROM THE SCIENTIFIC AMERICAN.)

The picture shows the relative size and power of the great navies of the world, Russia dropping to fifth place if she loses her Port Arthur squadron.

FIERCE BATTLE NEAR HAI-CHENG

LONDON, July 30.—A dispatch from Hai Cheng says the Japanese have resumed their advance. They made an attack on the Russian right flank to-day, under cover of which Japanese infantry pushed along the line of the railway. The advance was temporarily checked at 11 o'clock, but was again continued after noon.

General Oku reports the Russian losses at Tachi-Chao, Sunday, to have been 2,000 men and the Japanese loss 1,000. The fortifications encountered were the best yet met by the Japs and more than 120 guns barred an infantry advance. The Japanese right wing assaulted the first fortress at 10 o'clock at night and the second fortress at 3 o'clock in the morning following. An immediate withdrawal alone saved a bloody disaster to the Russians. At 10 a. m. Monday the Russians abandoned Tachi-Chao, the Japanese shelling them, and the vanguard pursuing the fleeing enemy.

NIGHT ATTACK SAVED JAPS

TOKIO, July 30.—General Oku reports that the Japanese were near defeat during the night battle at Tachi-Chao on Sunday last. The Russians, with 120 guns, got better positions and on Sunday evening the Japanese made no progress. There was a prospect of a bloody renewal of the fight at dawn.

The right wing of the Japanese Army, however, saved the day. They asked and received permission to make a night attack, and swept over the trenches into the first Russian fortress at 10 o'clock Sunday night. The second fortress was mastered at 3 o'clock Monday morning.

PORT ARTHUR'S FALL DENIED

LONDON, July 30.—A dispatch from Tokio received to-day says that the reported fall of Port Arthur is denied by the Japanese military authorities.

The report of a furious onslaught by the Japanese, lasting three days, is believed to be true, with the fate of the fortress still in doubt.

FLEET TO SINK CONTRABAND

ST. PETERSBURG, July 30.—The Novoe Vremya has a dispatch from Vladivostok which asserts in strong terms that the Russian fleet has every right to sink foreign ships carrying contraband.

RUSSIANS NOW QUIT LIAO-YANG

LONDON, July 30.—A telegram from Tien-Tsin via Rome says that General Kuropatkin is evacuating Liao-Yang, and withdrawing his troops north to Mukden.

SUSPECT FIREBUG IN LYNN

P. Lennox & Co.'s Leather Factory Damaged to the Extent of $100,000.

PLACE WAS THREATENED

LYNN, July 30.—Believing that an incendiary has been at work, the Lynn police are making a searching inquiry into the causes of the fire that partially destroyed the big morocco factory of P. Lennox & Co. early to-day, entailing a loss of $100,000.

Threats to destroy the building have been made repeatedly by persons living in the vicinity of the factory. There have been many complaints about the smells from the tanning of skins, and so fearful were the owners of the property that on the night of July 3 a special guard of policemen were stationed about the factory.

That these threats were known to thousands of people in Lynn was shown by the fact that when the fire started crowds flocked to the scene and many remarks were heard which tended to show that the belief was general that the threats to destroy the building had been carried out at last.

There were a number of employes in the building when the fire started, and they knew nothing of it until the firemen ran in and ordered them out. All escaped in safety.

Manager Franklin Haddock declares that he believes that the fire originated among the chemically treated skins in the drying room, as it was there that the flames were seen first. There were thousands of finished skins in the building, and thousands of others in process of manufacture. A large amount of the finished stock was saved.

The building is a four-story one, and the damage is principally to the stock. Several hundred hands will be out of work for at least two months, as the building cannot be repaired and work started again within that time.

FRANCE BREAKS ITS RELATIONS WITH POPE

REPUBLIC'S ACTION DUE TO RECALL OF TWO BISHOPS BY VATICAN.

LONDON, July 30.—The Rome correspondent of the Exchange Telegraph Company says that Courcel, secretary of the French Embassy at the Vatican, has informed Cardinal Merry Del Val, papal Secretary of State, that he has been instructed to break off diplomatic relations between France and the Vatican, owing to the recall of the bishops of Dijon and Laval to Rome.

When Papal Secretary of State Cardinal Merry Del Val informed the Pope that France had broken off diplomatic relations, and that the papal nuncio had been ordered to leave Paris, the Pope exclaimed: "God's will be done. We did everything in our power to avert it."

DRUGGED, GIRL CLOSE TO DEATH

Special to the Boston American.

PORTLAND, Me., July 30.—There is a mysterious young woman lying unconscious and in a condition which may cause death, in a hospital here. The police and doctors can learn nothing which will satisfactorily account for her illness. Believed to Millicent Delance, of Tampa, Fla., she was found in a comatose condition in a hammock near a Peak's Island cottage by a policeman. She gave that name in a half lucid moment while a physician was working over her. Later she murmured that she came from Virginia. She is about eighteen years old, fashionably dressed and is pretty.

The police think she was drugged and laid in the hammock.

Islanders say they saw her riding a bicycle on Thursday, and later an unclaimed wheel was found at the rear of the hotel. Nothing more is known of her here.

20 GAY DIVORCEES IN NEWPORT COLONY

THIS AND OTHER BIG FEATURES IN THE SUNDAY AMERICAN.

A startling story of Newport's ultra-fashionable colony of multi-millionaires.

Twenty gay divorcees, possessed of beauty, wealth and fascination, a feature of fashionable life in the extreme.

"Progressive polygamy," as the divorce evil is laughingly described in Newport circles.

The effect and moral influence of these twenty divorcees upon the debutantes and younger woman of the inner circle of society.

The effect upon the children of these women, upon the general tone of society, the manner of life of these divorcees, comments upon them by two famous bishops, together with reproductions of their latest photographs constitute a two-page feature of extraordinary and consuming interest in to-morrow's SUNDAY BOSTON AMERICAN.

* * *

Do you know what the real American beauty really looks like?

If you do not you should see her photograph in to-morrow's SUNDAY AMERICAN, for not only is she beautiful, but she possesses characteristics, features, eyes, mouth, hair, lips, dimpleton and character totally different from that you would ever have expected.

* * *

American girls are forever marrying foreigners of title and reputation good, bad or indifferent; but have you heard the charming story of how one of the most beautiful girls in Newport's multi-millionaire colony is being wooed and won by a big, stalwart Englishman, who lacks both money and rank, but possesses his full quota of manhood and ability to swim. If he had not been able to swim and possibly to appear well in a bathing suit, he might never have won his way into the affections of the beauty. The romance began on the bathing beach, and may end at the altar. This is one of the features of to-morrow's BOSTON AMERICAN, and is enlivened with a superb picture of the beauty and of the fiery suitor.

* * *

Like a tale from the "Arabian Nights" is the strange and marvelous story of the last chapter in the astonishing adventures of an American castaway upon an island in the South Seas. Thus marooned, this versatile Yankee quickly adapted himself to his environment, and like Sinbad the Sailor in the story, married a beautiful native girl and became king of the islanders. Not long since he died, and the courts have decided that his rich estate must be equally divided between his American and his pagan wives.

* * *

Mrs. Robert Osborn's Sunday fashion page is ever of surpassing interest in all women, for Mrs. Osborn knows more about styles and how gowns should be made than any other American woman of the present day. She has some exciting advice and suggestions to give in the Sunday magazine.

* * *

Some queer motor "stunts" are depicted by wonderful photographs.

An article on the ethics of the ball room, together with the usual Sunday pattern for women, are the features of this remarkably well balanced and most interesting magazine section.

* * *

From its artistic cover page, done into colors and designed by that gifted artist, Penryn Stanlaws, to the last inch of publicity in the children's joy, with its quaint puzzles and conundrums, the magazine of to-morrow's BOSTON AMERICAN is complete with startling and brilliant features.

NATURAL GAS BLEW UP HOTEL

CHICAGO, Ill., July 30.—An explosion of natural gas to-day in the basement of the four-story Russell Park Hotel, at No. 338 State street, severely injured several persons.

The front of the building was blown out, and heavy blocks of stone used for sidewalk were broken to pieces and thrown out in the street.

Michael Rocedino, Peter Parevios and a young woman, all employes of John Rocka's restaurant on the ground floor, were severely burned and bruised, and were taken to the Samaritan Hospital. All will recover.

GIRL HIT BY TRAIN; UNHURT

Fourteen-year-old Nellie Cifre was struck by a locomotive of a train on the Eastern division of the Boston & Maine Railroad, near Oak Island, to-day, thrown twenty-five feet into a marsh and escaped with nothing worse than a bad fright.

The child was picking up coal on the tracks near a curve in the road and the engineer did not see her until too late.

She was pinned in the baggage car and taken to Lynn, where she was sent to the hospital. At noon the physicians said they had not been able to find any injuries beyond a few scratches and bruises.

The child lives with her parents on Martin street, Revere.

No person in New England can afford to miss the great Fall River feature story in to-morrow's great BOSTON SUNDAY AMERICAN. Wonderful stories of the mill workers' desperate battle for a living wage, illustrated with photographs of extraordinary interest to all. Most complete and remarkable article of its kind ever published. On sale to-day at your newsdealer. Price 5 cents, everywhere.

Once upon a time the Grand Llama of Thibet found himself involved in a problem of which he could find no solution. He called in his advisors and consulted with them, but all to no purpose. What his trouble was will be told on the puzzle page of to-morrow's BOSTON SUNDAY AMERICAN, and puzzle solvers will have the chance to ascertain how they would have helped the Grand Llama out of his dilemma.

SUMMER DRINKS FOR THE CHILDREN

How to Prepare Them at Home, Saving Money and Health of the Little Ones.

Every mother should prepare these simple, delicious and refreshing Summer drinks, more palatable than many soda fountain drinks, and a thousand times more healthful:

Milk Ginger—To one glass of iced milk add one teaspoonful of genuine Sanford's Ginger, and sugar. This is nourishing and satisfying, and its delicate flavor appeals particularly to the delicate or to the tired and exhausted. Be sure you get the genuine Sanford's Ginger, for thirty years the standard of purity, flavor and strength.

Ginger Lemonade—The juice of a lemon, sugar, and half a teaspoonful of Sanford's Ginger to each glass.

Ginger Frappe—Some cracked ice, sugar, a dash of lime-juice and half a teaspoonful of Sanford's Ginger to each glass. Be sure to get the genuine Sanford's Ginger, for the flavor, quality and strength.

Switchel—This is an old and favorite hot weather drink with farmers, because of its healthfulness, and if city folks would drink it instead of ice-water there would be fewer summer ills. Take two teaspoonfuls of molasses, water, and half a teaspoonful of genuine Sanford's Ginger, and it's ready. Take it every day and notice how it improves the appetite and digestion—be sure you get Sanford's.

Ginger Ice—To a glass of ice-water add half a teaspoonful of Sanford's Ginger, and sugar—always healthful.

Sanford's Egg Nogg—Two-thirds glass milk, one egg well beaten, two teaspoonfuls sugar, one teaspoonful Sanford's Ginger—This is delicious and healthful, splendid for weak, nervous and run-down people, especially between meals and on retiring.

Vichy Milk Ginger—One-half glass milk, a teaspoonful of Sanford's Ginger, sugar, then add vichy, and you have at once a delicious, nutritious drink—cooling, satisfying, and healthful.

Cold Tea, Lemonade and Ginger—Cold tea, to which has been added the juice of a lemon and a little Sanford's Ginger, is a most grateful and comforting drink.

THE TYPEWRITER WAITRESS, AS VIEWED BY ARTIST BRIGGS

Have you been waited upon by a typewriter waitress yet? If not, it will be a novel experience to you. Typewriter girls whose regular employment has ceased because of the dull midsummer season have made the best of matters, put on aprons, and are serving savory articles of diet in some of the Boston restaurants. It is easy to recognise one by the way she takes your order on her check pad in shorthand. If your lunch is not as you ordered it, she has probably made a mistake in her notes.

You cannot afford to miss the great Fall River feature story in to-morrow's great BOSTON SUNDAY AMERICAN. Wonderful stories of the mill workers' desperate battle for a living wage, illustrated with photographs of extraordinary interest to all. Most complete and remarkable article of its kind ever published. Price 5 cents, everywhere.

Were you ever a guest at a Vanderbilt picnic? Perhaps not, but if you read to-morrow's great BOSTON SUNDAY AMERICAN you will know as much about the one at Newport this week as if you had been there. Priscilla Standish tells all about it, and the story is illustrated with some wonderfully good pictures taken by a BOSTON AMERICAN staff photographer. Don't forget to tell your newsdealer to-day to save you a copy. Price 5 cents, everywhere.

FALL RIVER MILL OWNERS IN CONSTERNATION AT REPORT THAT

BORDEN IS TO BUY VACANT MILLS TO ADD TO PLANT

Fear Cotton King Will Monopolize Business and Break Strike as Well.

Strikers Feel Sure He Will Take Action Which Will Clarify the Situation.

Continued from 1st Page.

the subject of official action by the Textile Council. It was reported to that body but was not indorsed, the members believing that such a movement would have more weight if it was started entirely independent of the labor unions.

DESCRIPTION OF PLAN.

Briefly stated, the plan of Father McCahill is this:

He would have a monster letter to the Manufacturers' Association circulated for the signatures of all the business men and merchants of Fall River, representing the injury that is being done the business of the city by the strike, and urging that the manufacturers do their share for the city's good by opening the question from the beginning. This would mean taking down the reduction notices, reopening the mills and treating with the operatives in an attempt to find a way out of the trouble that will be mutually acceptable.

Many labor troubles in the past have been averted by conferences. This time, however, the owners announced the cut without consulting their employes. Father McCahill is being assisted in working out his plan by Rev. Alfred Humphries of the First Primitive Methodist Church, who is recognized as a strong friend of the Fall River working men and women.

The assurances made in the BOSTON AMERICAN yesterday by Father Prevost of the Church of Notre Dame and Rev. M. S. Kaufman, D. D., president of the Protestant's Ministers' Association, that they would unite to do anything in their power to solve the problem, assures Father McCahill of the warmest support from all church people in his effort.

TO HOLD MASS MEETING.

It is a part of the clergyman's plan to supplement the mouster letter of representation by a great mass meeting, at which left River's most prominent men of all parties, creeds and opinions shall urge that every lower of the city unite to work for the re-opening of the whole issue.

Father McCahill has conferred with many people in regard to his plan. It has met with universal approbation.

"Yes, I have heard of the plan of Father McCahill," said Secretary Jackson, of the Slasher Tenders' Union, "and I believe it would do good. I do not believe any arbitration of this question possible, as long as these notices are up. I favor this plan."

This plan is distinct from the one that **it is known the cotton king manufacturer** has under consumption of increasing his force of help by running his mills twenty-four hours a day. It contemplates the purchase of mills in Fall River that have been idle for months, and starting them in conjunction with his mills now running full time.

BORDER CITY MILLS.

Among the mills that the millionaire has in mind are those of the Border City. There are three of them, and they have been shut down for ten weeks. It is known that Mr. Borden, upon his last visit to this city, went over the Border City property and made a careful inspection of it. Definite information on this subject can not be obtained here, and Mr. Borden, who resides in New York, refuses to divulge his plans at this time to his business competitors.

"I fear that we are on the losing side in this fight," admitted one mill foreman to a BOSTON AMERICAN reporter. "The Southern mills have turned traitors. They have knifed us when we expected them to be our best friends."

Among the new and valued friends of the idle toilers is Miss Claudia Leblanc, a young woman of wealth. Miss Leblanc is the owners of many houses occupied by mill hands. She has agreed to let forty families have a month's rent free, provided they are properly endorsed by the secretaries of the unions.

M. A. Fitzpatrick, a merchant, sent a letter to each of the five textile unions, in which he offers to extend $3,000 credit to each for groceries and provisions on the orders of secretaries, the sum to be paid back when the mills resume operations.

YARD OF CORPORATION BOARDING HOUSE, WITH OPERATIVES

Here are shown the children of the striking mill hands, as they swarmed upon the street and crowded the stairway leading to the tenement in which they live. Also another group of the children, gathered upon the sidewalk in front of one of the city's business buildings.

The unions are in good financial condition to make a persistent fight. The spinners, with a membership of about 6400, are supposed to have about $45,000. The rules provide for the weekly payment of $4, with 25 cents per week additional for each child in the dependent family. This union has agreed not to claim strike pay for two weeks.

The loomfixers' strike pay is $5 a week, and there are about 500 members. The union owns clear of incumbrance a building worth probably $10,000, and has several thousand dollars in the treasury besides. The strike pay is deferred two weeks.

The Weavers' Union has about 3,000 members, and its funds are supposed to be something over $50,000. A part of these funds are wrapped up in a handsome building now in process of erection, at a cost of about $60,000, on which is a mortgage of $35,000. The strike pay, which will not be claimed till August 8, amounts to from $3.50 to $7.50 a week, according to the weekly premium the weaver pays. Blisters' tenders pay $4 weekly as strike pay, and have about 145 members. Though the union funds amount to a substantial sum, the members will not claim pay for three weeks.

The cardroom help have about 1,000 members, pay $4 a week strike pay, and are understood to have a treasury fund of about $8,000.

LOWELL EXPECTS STRIKERS TO WIN

Special to the Boston American.

LOWELL, July 30.—Michael Dugan, president of the National Cotton Spinners, believes that the strikers at Fall River will win.

"I have conferred with many of the union men at Fall River," he said, "and I think their chances of winning are very good. The owner of one of the largest mills, I have been informed, is willing to yield as soon as there is a slight reduction in the price of cotton."

STRIKE AFFECTS A WAKEFIELD MILL

The weavers' department of the Harvard knitting mill at Wakefield, employing fifty girls, will cease down to-day for an indefinite period. This action, the officers of the mill say, is made necessary by the shutdown of the Fall River mills, where the local company has been accustomed to get material for the manufacture of its goods.

Should the shutdown in the weaving department be prolonged, it will eventually affect the other departments, in which about 800 operatives are employed.

HOW FALL RIVER STRIKERS ARE AIDED.

Miss Claudia Leblanc gives forty families a month's rent free.

C. E. Sherer contributes $25 a day for soup for the children at noon.

The Larrabee company gives 100 free dinners a day.

M. A. Fitzpatrick offers $3,000 credit in his grocery to each union.

A business man offers to give $5,000 provided nine others contribute that amount each.

Local unions after two weeks from the beginning of the strike will pay benefits of from $3 to $5 to each member.

Scores of outside unions have assessed their members from 50 cents each to $1 for the benefit of the strikers.

American Federation of Labor is to give financial aid to the operatives.

people of Fall River are orderly, law-abiding and peaceable.

To-day not a striker has any intention of creating trouble. If the leaders can control their followers there will be none.

There is a well-defined rumor that the Sagamore mill will endeavor to run on Monday morning with non-union help. This is a mill of one of the four whose stockholders are putting pressure to bear upon directories and treasurers to have them break away from the manufacturers' combination. These mills have orders on hand; they have been running full time; they have been paying dividends. With the constant and increasing pressure from stockholders, who are not at all interested in manufacturers' agreements but very much concerned over falling dividends—and the obligations which they have assumed toward their fellows in the owners' combine, these treasurers are very much between the conventional alternative and the deepsea.

Want to Start Mills.

The officials of the Seaconnet mill are generally credited with being particularly anxious to get started. Hence the general belief that on Monday they will endeavor to operate the mill. Labor leaders are counseling their followers to remain away from this mill Monday and to do nothing that will lead to trouble or give the owners any opportunity to say the mill workers of Fall River are not law-abiding. Ninety-nine out of a hundred Fall River operators do not need this advice. It is to be hoped the other 1 per cent. will heed it.

There have been those who have said that a strike in Fall River was unnecessary, and that the mill operatives who have been working under a curtailment schedule for many months were not needy.

I have taken pains to secure the best figures obtainable as to the wages paid in the Fall River cotton mills. This is the result. The average weekly wage of the 31,000 operatives here, exclusive of the treasurer and superintendent, but including the overseers and second hands, men, women and children, figured at full time, is $6.65. It is from this that 12½ per cent. must be taken to leave the proposed schedule against which the workers have struck.

"I would wager, if there was any way of proving it," said one of the foremost labor leaders of the city to me last evening—a man who has travelled through the South and made a personal investigation of manufacturing conditions there—"I would wager that the Southern mills are paying a higher average wage than the mills in Fall River, and they don't have $15,000 treasurers, either."

Fish Are Plenty.

It is a providential thing that Fall River is on the water and that fish are plenty. This, in the face of the labor strife and consequent high price of meats, has a very important bearing on the situation here. Swordfish are being caught in large quantities over by Block Island. A whole one has been sold here for a fraction less than three cents a pound. The meat, as prepared for the retail trade, has been disposed of for less than seven cents. And swordfish is solid meat.

The daily fishing, clamming and berrying continues. A little boy striker has gone into the business of gathering ferns and selling them to a florist. He gets 50 cents a hundred and says he is able to make $2 in one day by hard work. Mrs. Ida Holt, a bright eleven-year-old,

Rosie Wallen, a four-year-old girl, whose father is a striker, leaves her home on Gladstone street each day to sell papers.

The exodus from town of those who can get away continues daily. There were nearly eighty people on one train leaving this city for Providence yesterday. They were whole families, men, women and children. They were bound for Hope, Manville, the Pawtuxet Valley and other Rhode Island mill centres. Some of the women's eyes filled with tears as the train started from the town, which had been their home so long.

Shook Fist at City.

A stout Englishman in the party, whose wife, perhaps with her mind on a mound in some Spindle City cemetery, was softly weeping, shook his fist impatiently at the station as the car moved.

"Take your last look of Fall River, Lucy," said, "We're never coming back here again, never! It—— the place!"

It was like the parting act of those men who followed this injunction of old:

"And whosoever shall not receive you, nor hear of your words, as ye go forth out of that house or that city, shake off the dust of your feet."

LEFT HURRIEDLY; MISSED GOMPERS

Special to the Boston American.

WASHINGTON, July 30.—An urgent telegram from Boston caused President John Golden and Secretary Hilbert, of the United Textile Workers, to leave the city hurriedly, without seeing President Gompers, of the American Federation of Labor.

The textile workers came here late yesterday afternoon, after a conference had been arranged by wire with President Gompers. When they called at the American Federation of Labor headquarters they found that President Gompers was in Philadelphia. The textile men had an informal talk with Secretary Frank Morrison, of the Federation. To-day Mr. Morrison will acquaint President Gompers with the facts in the Fall River strike as they were given him, and on this report President Gompers will act.

Secretary Morrison, while refusing to go into the matters that had been discussed, intimated that it was his opinion that the strike would be sanctioned by the American Federation of Labor. He also said that it was his opinion that the employes of the mills could not possibly accept the reduction proposed by the operators.

The American Federation of Labor is to give financial aid to the striking textile workers. This information is given to the AMERICAN'S correspondent from a high official source in the Federation ranks.

President Gompers will be in Washington Tuesday and the appeal for recognition by President Golden made just night in Secretary Frank Morrison of the American Federation of Labor will then be considered by him.

NEEDY STRIKERS GIVE THEIR MITE

FALL RIVER, Mass., July 30.—These two instances are typical of the spirit of the strikers.

A local collector for Spinners' Union, himself very needy, was entitled to eighty-five cents commission and donated it to the relief fund.

A woman weaver called on Secretary Whitehead for fares for herself and little family to Manville, R. I., where she had secured work, and told him to keep the balance of money due her and apply it to the relief of the destitute.

Mt. Hope Bay is full of (using to-day and thousands are catching them.

BIG TAMMANY OUTING TO-DAY

Tammany's tiger will be loose to-day in Caledonia Grove, Roxbury, to greet the thousands of people who will attend the annual pow-wow of the Ward 17 Club. As guests of Alderman James M. Curley, hundreds of children will enter the grounds free. He sent letters to 5,000 families in West Roxbury and Jamaica Plain, inviting all children in each household to have an outing at his expense. It is estimated that fully 20,000 will pass the turnstiles. Many Democratic celebrities will appear.

Congressman John J. Fitzgerald, of Brooklyn, who has attained prominence from his attacks of President Roosevelt in Congress, will be the leading speaker. He will open the local campaign with a red hot speech on some topical subject.

Patrick Dolan, of Syracuse, National G. O. T. committeeman, is another Democrat of renown who will address the gathering. Congressman McNary will be present.

To the most beautiful woman on the grounds, to be selected by Boston alderwomen, the judges, will be given a diamond ring. The inspection of beauties promises to be amusing. Dancing will be indulged in from 10 a. m. until the grove closes.

A large committee of young women are for the first time assisting the club this year in its outing, and success is assured.

COURT BRIEFS.

William Lovell, a Watertown farmer, charged with using a horse unfit for work, pleaded not guilty but was fined $20.

John Leary, charged with making and passing bogus pawn tickets, has been sentenced to the island for four months.

Charged with committing an assault on Patrick Kelly, a carriage painter, Carter Hines, 20 Bedford, on Commercial street, was held in $5,000 for awaiting the result of Kelly's injuries.

EVICTIONS BEGIN AT FALL RIVER

By J. Frank Davis.

Special to the Boston American.

FALL RIVER, July 30.—Evictions have begun. In a half-hundred families the notices have been served, warning them that after the legal time has passed they will no longer have a roof to cover them. Of course, those who evict have a perfect legal right to order out of their tenements any families who do not pay their rent. And with no paydays coming for a long time there are strikers who cannot settle when rent day comes.

"The deputy sheriffs and constables of this city are busy serving eviction notices," it was Agent A. J. Shon, of the Board of Health, who said this. "At least forty families—maybe more—have been ordered out of their homes."

Good, as Well as Bad.

Each situation of human suffering produces its own instances of the worst in human nature. Thank Heaven, it always produces the good as well.

The fifth day of the strike brought out no excitement of any kind. The sixth promises faithfully to be like it.

There will be no excitement as long as the mills remain closed. The ingredients of trouble lie in any attempt on the part of the mill owners to operate them, and with imported labor. "Knob-sticks" is a word to conjure wickedly with. If it is cried too many times as men and women enter mill gates to take the places of

But Mr. Shon was the bearer of good tidings as well as bad. There was a silver lining to his cloud. Miss Claudia Leblanc, a young woman of means, controls forty tenements that have been vacant because undergoing repairs. Mr. Shon announced that he was authorized to say for her that forty families would be given rent free for one month by applying to her, with recommendation from city officials.

hungrier ones outside trouble may brew. It will be hot-headedness that does it, if any trouble occurs be sure of that.

It will be a spark in powder that causes disorder, if any arises. For naturally the

WAGE CUT WAS FOUGHT BY S. B. CHASE

Special to the Boston American.

FALL RIVER, July 30.—The condition of the cotton market to-day, with no increase to the price of cloth, goes to prove the contention before the strike of the labor leaders and M. C. D. Borden, that a cut down would have no beneficial effect.

The BOSTON AMERICAN learned to-day that Matthew Borden was not the only leading manufacturer who felt sure that the proposed remedy would not cure the disease. There were others who were members of the Manufacturers' Association, and who acquiesced in the will of their fellows rather than create a split, but believed the action unwise nevertheless.

One of these was Simeon B. Chase, president of the Arcona Company and the Metacomet National Bank and treasurer of the King Philip and Osborne Mills. Mr. Chase has worked up to his present salaries, aggregating upwards of $25,000 a year from being a clerk in a mill office, and is regarded by mill men as being one of the best-posted members of the manufacturers' alliance.

A high city official, whose relationship is close with the owners, told the AMERICAN to-day that Mr. Chase was unalterably opposed to the cut-down, believing that it would mean only trouble, and no solution of the cloth price difficulties. Several weeks before the cut was decided upon, members of the manufacturers advocated it, and there was a clash, in which Mr. Chase took the side of no reduction, and by the force of his personality carried his point. The matter was re-opened later and he, seeing that he would be outvoted, and having no wish to participate in the action, left the city. He is still away.

Friends of Mr. Chase say that while he will stick to his associates in the manufacturers' alliance, Mr. Chase may be depended upon to use all his efforts inside the body to have the offensive notices taken down as soon as the other members have come to realize the futility of their procedure.

While the strikers do not class Mr. Chase as their friend in the sense that they do M. C. D. Borden, they appreciate that his efforts in this direction, if exercised on his associates at the right moment, will go a long way toward the withdrawal of the reduction and consequent end of the strike.

SHARP RAID ON DALY WEST

Another low point was touched by Daly West shares in the Boston market to-day the price sinking to 12, a decline of 2 points. The selling was reported to be for western insiders and there were reports on the street of damages to the mines by inflow of water.

The raid on this stock was about the only feature furnished during the two hours session of the market, which dull from start to finish, with prices as a rule lower already. Wall street was rather heavy in tone.

BOSTON STOCKS.

	TELEPHONE.	Opening.	Closing.
American Telephone		132½	132½
New England		132	132
	MISCELLANEOUS.		
Amer. Sugar		130	130
American Woolen		11¾	11¾
American Woolen pref.		91¼	91¼
General Electric		161½	161½
Mass Electric		46¾	46¾
Mass Gas pref.		93	93
Mass Machinery		40¼	40¼
Mass Machinery pref.		91	91
Mergenthaler		211	211
United Fruit		100¼	100¼
United States Steel preferred		39¾	39¾
Western Tel.		21	21
Western Tel. preferred		81	82
	RAILROADS.		
Atchison		76¾	76¾
Boston & Albany		250½	250½
Boston & Maine		194	194
N. Y., N. H. & H.		193	193
Old Colony		197	197
West End common		91¾	91¾
	MINING.		
Amalgamated		31¼	31¼
Arnold		1¼	1¼
Calumet & Hecla		470	470
Centennial		18¾	18¾
Copper Range		54¾	54¾
Daly West		12	12
Dominion Coal		40	40
Isle		3¾	3¾
Old Colony		23¾	23¾
Osceola		70¾	70¾
Parrot		25¾	25¾
Santa Fe		1¼	1¼
Tamarack		70	70
Utah		37¾	37¾
Victoria		3	3
Winona		1	1
U. S. Mining		31¾	31¾

NEW YORK STOCKS.

	RAILROADS.		
Atchison		77¾	77¾
Atchison preferred		96¾	96¾
Baltimore & Ohio		104¾	104¾
Brooklyn Rapid Transit		49¾	49¾
Chicago & Alton		34¾	34¾
Chicago Great Western		17¾	17¾
Erie		34¾	34¾
Illinois Central		119¾	119¾
Louisville & Nashville		114¾	114¾
Metropolitan		144¾	144¾
Manhattan Elevated		134¾	134¾
Missouri Pacific		94¾	94¾
New York Central		127¾	127¾
Norfolk & Western		49¾	49¾
Reading		84¾	84¾
Southern Pacific		49¾	49¾
St. Paul		149¾	149¾
Union Pacific		98¾	98¾
	INDUSTRIALS.		
Amalgamated Copper		83¾	83¾
American Locomotive		33¾	33¾
American Smelting		84¾	84¾
American Sugar		130¾	130¾
People's Gas		102¾	102¾
Col. Fuel & Iron		39¾	39¾
General Electric		161¾	161¾
International Paper		13¾	13¾
U. S. Steel		39¾	39¾
U. S. Steel preferred		91¾	91¾

EMMONS SUSPICIOUS OF POLL LIST

Startled at the difference between the list of poll tax payers returned by the assessors and the far bigger one returned by the police, Judge Emmons, chairman of the Police Commission, is going to investigate. He will begin with Ward 6, where the discrepancy is greatest.

The tabulated list of poll tax payers made by the police and the assessors show that the police returned nearly 12,000 more names than the assessors. From Ward 6 alone the police returned 2,690 more names than the assessors. Assessors last year listed 178,695 names of voting age and this year 181,285. The police aggregate last year was 181,191 and this year it is 193,-195.

"If we find that any of the tenants of the houses did not give correct lists it will go hard with them," declared the chairman emphatically to-day to a HOSTON AMERICAN reporter.

"We have the utmost confidence in the reliability of the police listing," he continued, "but I cannot account for such a wide difference as that in Ward 6, for instance, nearly 2,700 between the assessors' list and that of our own men.

"I shall detail Captain Kimball to investigate the work of his men in this ward.

"There are differences in lists returned from other wards, but nothing like that returned from Ward 6. Of course, we expect some discrepancies, but not such wide ones as this."

Registration for the State primaries and election will be begun at the office of the election commissioners in Court square, on Monday. For the primaries it will close on September 10 at 10 o'clock in the evening, and for the election it will close on October 10 at 10 o'clock.

The city primaries registration will be begun on November 10. Registration for the city election will close on November 25 at 10 p. m.

HIT BY CAR; WILL LOSE LEG

While Joseph Gibbs, a thirteen-year-old newsboy, was running across Tremont street, near Sterling, he was run over by a Jamaica Plain electric car No. 2,028. The car ran over his left leg, breaking it.

Wives, do you stop to think why you seem to have become less attractive to your husbands? Do you wonder why they go out evenings and why people say, "How she has changed!" when they look at you? In to-morrow's BOSTON SUNDAY AMERICAN you will find the reasons, and also the remedy. It is an article that will prove of value to many women. Better order a copy of your newsdealer to-day.

SICK HEADACHE
Positively cured by these Little Pills.
CARTER'S
Also relieve Distress from Dyspepsia, Indigestion and Too Hearty Eating. A perfect remedy for Dizziness, Nausea, Drowsiness, Bad Taste in the Mouth, Coated Tongue, Pain in the Side, TORPID LIVER. They regulate the Bowels. Purely Vegetable.
LITTLE LIVER PILLS.
Price 25 Cents.
CARTER MEDICINE CO., NEW YORK.
Small Pill. Small Dose. Small Price.

DEATHS.

MAHONEY—In New York, July 30, 1904, William F., beloved son of Estella and John D. Mahoney. Funeral from his late residence, 4 Concord street, Charlestown, Monday, Aug. 1, 1904, at 8:30. Requiem high mass at St. Catherine's Church, Vine street, at 9 a. m.

GRAND ARMY MUST MARCH UNDER NEGRO

Protest of Southern Post, Says Commander Field, Will Be of No Avail.

The protest of Whitaker Post, G. A. R., of Louisville, Ky., against being compelled to march under the leadership of a negro, Vice Commander H. C. Pearce, will fall unheeded on the G. A. R. officials who have charge of the arrangements for the parade and encampment here next month.

Lorius Field, Department Commander of Massachusetts, says:

"When it comes to a showdown I believe Whitaker Post will parade under command of Junior Vice Commander Pearce. There is nothing else for the post to do. They will have to march or disobey the orders of their commander-in-chief. If they do not march with their own State they will not be given a place in the parade.

"A Delicate Matter."

"The matter will of course have to be settled by General Black, commander-in-chief. It is a delicate matter, and one with which we wish to have as little to do as possible."

The post committee met in Louisville last night and Chairman J. W. Hammond said that his delegation would go to Boston determined to fight for the separation of whites and blacks in the G. A. R.

Boston colored men are organizing a protest to the G. A. R.

Rev. James H. Duckrey, pastor of Mt. Olive (colored) Baptist church, of Cambridge, says:

"The negroes of this city should protest. If this post is allowed to take part in the parade, in spite of the protest the negroes of Boston should turn their backs on the men as they march down the streets of Boston."

Considered an Insult.

"As commander of the only colored post in Massachusetts," said Edward Dittmars, of the Robert G. Shell Post, "I am sure the members will consider the action of the Kentucky contingent as an insult."

Junior Vice Commander H. C. Pearce, who was appointed to lead the Blue Grass Veterans by State Commander W. T. Rausmith, of Kentucky, is a small mulatto, about sixty-seven years of age, and was a slave. He has been coachman for Dr. Charles Sumner for twenty-four years, and his employer praises him highly.

Pearce's only fault, says the doctor, is sleeping in the carriage seat. Pearce is extremely modest, and refused to talk of his war record or the objections of Whitaker Post, except to say that he would probably not go to Boston.

Were you ever a guest at a Vanderbilt picnic? Perhaps not, but if you read to-morrow's great BOSTON SUNDAY AMERICAN you will know as much about the one at Newport this week as if you had been there. Priscilla Standish tells all about it, and the story is illustrated with some wonderfully good pictures taken by a BOSTON AMERICAN staff photographer. Don't forget to tell your newsdealer to save you a copy. Price 5 cents, everywhere.

MISS BERRY DENIES KNOWLEDGE OF PICARD

SAYS SHE DOES NOT KNOW WHERE MISSING BOSTON MAN IS.

MRS. ALBERT L. PICARD. PHOTO BY ABRAHAMS.

WIFE OF MISSING BOSTON MAN.

Miss Ella F. Berry, of Dorchester, has cut short her vacation and returned to her home to deny the story that she knew the whereabouts of A. L. Picard, of Beachmont, who disappeared last week after selling out his electrical business.

She expresses pity for Mrs. Picard, whose jealousy of her husband, she says, forced him to dispose of a business to the development of which he devoted twenty years. While she feels that Mrs. Picard has done her an irremediable injustice, Miss Berry says that she entertains for her sorrow rather than anger.

Miss Berry said: "I was in the employ of Mr. Picard for two years, as bookkeeper and stenographer, and while he was ill I attended to the details of his business. My relations with Mr. Picard were simply those of employer and employe.

"Mr. Picard closed out his business in May, when he sold to the A. L. Picard Company, and my connection with the business ceased then. The new firm is composed of accountants who are familiar with the business, and they brought their own office help with them.

"After the sale of the business, feeling that I needed a rest because of my confining application to the duties of the office, I went to Rye Beach, and then to Old Orchard and other places along the coast.

"Since the business was sold I have neither seen nor heard from Mr. Picard, and I have no idea where he is. I was not aware that he had left his wife until I read it in the papers."

ACCUSE GIRL OF STEALING WINSLOW GEMS

Police Have Sixteen-Year-Old Nurse and Man Friend—Some Rings Found.

JEWELS VALUED AT $1,000

The police are searching Boston pawnshops for missing diamonds and other jewelry stolen from Mrs. Ida Scott Winslow, wife of a Boston silk manufacturer, of No. 47 Chestnut street, more than a month ago. Mary J. Wright, a nurse girl, sixteen years of age, who was employed by Mrs. Scott, is locked in the Tombs, charged with the theft and Chester J. Robbins, of No. 3,607 Washington street, Forest Hills, is under arrest, charged with receiving stolen property.

Inspectors Patterson and Smith were detailed to the case, and they believed that the young girl was the robber. Her room was searched, and several rings were found, but she stated that the missing ones had been thrown into the Charles River. Then the police do not credit, and are confident that the missing jewelry will be found in pawnshops. The police say the girl was infatuated with Robbins, and he was watched and the diamond was found on his person by Inspector Patterson.

The diamond found on Robbins was a solitaire valued at $100, which was wrapped in cotton batting and tissue paper. When asked where he got the ring he frankly stated that the Wright girl gave it to him, sending it to him about a week ago by registered mail. He said he was afraid that it was stolen and did not know what to do with it, so wrapped it up and kept it. Robbins claims that he does not know what has become of the other diamonds and watch.

The diamond found on Robbins was a solitaire valued at $100, which was wrapped in cotton batting and tissue paper. When asked where he got the ring he frankly stated that the Wright girl gave it to him, sending it to him about a week ago by registered mail. He said he was afraid that it was stolen and did not know what to do with it, so wrapped it up and kept it. Robbins claims that he does not know what has become of the other diamonds and watch.

The diamond found on Robbins was a solitaire valued at $100, which was wrapped in cotton batting and tissue paper. When asked where he got the ring he frankly stated that the Wright girl gave it to him, sending it to him about a week ago by registered mail. He said he was afraid that it was stolen and did not know what to do with it, so wrapped it up and kept it. Robbins claims that he does not know what has become of the other diamonds and watch.

PALE FACE HAS CHIEF'S FIANCE

Special to the Boston American.

PROVIDENCE, July 30.—There is sorrow in the lodge of White Horse, for the handsome young Sioux chief is mourning the loss of his prospective bride, and Chief Iron Shell, one of the most redoubtable old warriors of the tribe, is vowing vengeance against Bronche Pete, the daring paleface, who has eloped with the daughter. Princess Win-tow-ay-o, which, in English, is "First Blush of the Morning."

The princess is a member of the Sioux delegation of a Wild West show and the romance is a despair. Not only have they lost their leading woman, but the couple have taken flight who was on the payroll in Peter McCreadie, is one of the star attractions, rope throwers and trick horsemen in the business.

The members of the show are searching all New England in the hope of locating the pair, but they disappeared a week ago, but it is feared that they have started for Bronche Pete's ranch in the wilds of Oklahoma.

The manager of the show is doubly anxious, to find them, because he is under bonds to the National Government to return the Indians to their reservation.

Revere Beach and the people who go there, described by Priscilla Standish, in a remarkable article, illustrated with some of Artist Cahill's most remarkable pictures. Perhaps your picture or that of some one you know is among those given. All in to-morrow's great BOSTON SUNDAY AMERICAN. Price 5 cents, everywhere.

GALLAGHER IS SAFE ON FORCE

Judge Emmons rules that the case of Patrolman James J. Gallagher of Station 6, who had to pay $266.88 judgment and costs secured against him by Cheriee Frederickson, a colored man, in a civil action for assault, is not at all the same thing as the case of Patrolman O'Sullivan of Station 6, who is threatened with dismissal from the force if he is found guilty in the criminal action for assault brought against him in the South Boston court by a white man.

"The Police Board will take no resistance of the case of Patrolman Gallagher," said Judge Emmons to a BOSTON AMERICAN reporter to-day, when asked if Gallagher's payment of the $266 after a civil action for assault would be followed by his dismissal from the force.

"Does not this case parallel that of Patrolman O'Sullivan, who is defendant in a criminal action for assault?" he was asked.

"I do not consider them parallel cases," said the Judge. "In Gallagher's case damages were found against him in a civil suit, while O'Sullivan has been made the defendant in a criminal charge."

BUSINESS NOTICE.

CASTORIA

For Infants and Children.

The Kind You Have Always Bought

Bears the Signature of Chas. H. Fletcher.

United Cigar Stores Retail System means Absolute Protection against Substitution

HEARST'S BOSTON AMERICAN

Published Daily and Sunday at 50 and 52 Summer Street, Boston, Mass.

NEW ENGLAND NEWSPAPER PUBLISHING CO.

Entered as second class matter, March 31, 1904, at the post office at Boston, Mass.

Price: Daily, One Cent; Sunday, Five Cents. Carrier Rates (included for Dr. Dodge's Postcode of Boston), Canada and Mexico.

Daily only:

One year	$3.00
Six months	1.50
One month	.25
Sunday only:	
One year	2.50
Six months	1.25
Daily and Sunday:	
One year	6.00
Six months	3.25
One month	.50

LABOR

News of the Unions

UNITED PRINTING TRADES LABOR COUNCIL BOSTON, MASS. 96

Contributions to this column should be addressed to the Labor Editor, BOSTON AMERICAN. The editor will be glad to receive and print brief reports of meetings, elections and social gatherings of general interest to union labor.

NO wage earner can afford to miss the great Fall River feature story in tomorrow's BOSTON SUNDAY AMERICAN. Wonderful stories of the mill workers' desperate battle for a living wage, illustrated with photographs of extraordinary interest to all. Most complete and remarkable article of its kind ever published. Order to-day of your newsdealer. Price 5 cents, everywhere.

PROTEST ON WAY.

Another complaint is made against the manner in which the school work is being performed in this city. The attention of the Mayor has already been called to the padrone system in force on school work, and now the marble workers claim that the marble being used on two North End school buildings was quarried by non-union labor.

The executive committee of the C. L. U. will meet this evening to take action on the matter. If the charge is found to be true, the members of the union will be called off the job in accordance with the orders of the international.

FIREMEN ELECT DELEGATES.

President P. J. Sheehan, of Firemen's Union, 353, has been elected delegate to the international convention of the union, which will be held in Washington from Aug. 8 to 15. In the election of delegates to the State Convention of the A. F. of L., P. J. Thornton and J. M. Mulaney were chosen. The convention will be held in Lynn in October. The new trustees of the union are Louis Karlinsky, Miner Hillard and M. B. Blake.

AFTER HOTEL ENGINEERS.

The efforts of the Organization Committee of Engineers' Union 16 are now to be directed toward inducing all engineers employed in Boston hotels to join the union. The firemen will also be organized. The union has not decided whether to parade Labor Day or not. The matter will be discussed at the next meeting of the union.

TO JOIN A. F. OF L.

Another union of building laborers is to apply for a charter in the American Federation of Labor. Peter F. Larsen, of Philadelphia, the international president of the Hod Carriers' and Building Laborers' Union, will be in Boston next week on business for the purpose of completing arrangements for the affiliation of the Italian Laborers' Union to the Federation. Two unions in Boston have already gone over to this body.

TO PUSH BAKERS' FIGHT.

A joint meeting of the Strike Committee and the committee representing the Central Labor Union was held last evening for the purpose of devising a more vigorous plan of pushing the fight against the non-union bakeries of Boston and also arranging for the reception of International Secretary Harsbecker, who is to address a mass meeting of both bakers' unions in Wells Memorial Hall to-morrow morning. Several plans were discussed and it was decided to wait the coming of Mr. Harsbecker before deciding on any particular plan, as the international is now taking hold of the fight in Boston in real earnest. Cambridge and Chelsea have taken action on the strike and have tendered the services of the central bodies of both cities in the fight.

LABOR NOTES.

The award of the free trip to St. Louis recently contested for at a banquet held in aid of the Free Home for Consumptives, Quincy street, Dorchester, will be made at the home this afternoon.

Coal Handlers and Teamsters' Union 823 will meet to-morrow afternoon in Broadway Hall, South Boston. All members are requested to attend.

Piano and Organ Workers' Union last night received the report of President Carlson and the other delegates that attended the recent convention of the A. F. of L. Mention was made for a strike benefit for the fifty-four men who are out at the American factory.

A special meeting of Steamfitters' Union 34 will be held Tuesday night for the purpose of voting on the question of a Labor Day parade.

TEN YEARS FOR MURDER.

MOBILE, Ala., July 30.—A special from Athens says that John Morris, Sr., aged and wealthy, has been found guilty of murder in the second degree and punishment fixed at ten years.

WOMAN LOOTED YOUNG'S HOTEL

Inspectors from police headquarters are to-day searching for the daring thieves who last evening carried off silverware and cut-glass ornaments valued at $250, from the reception room of Young's Hotel. They think a woman did the work.

While the evening dinner was at its height, the lobby crowded and the corridoors adjacent to the reception room well patrolled by house employes, clever crooks gained entrance to the reception room, and while the attendant's back was turned, succeeded in concealing a magnificent cut-glass clock, two gold-mounted, cut-glass vases and a few pieces of silver-mounted toilet articles.

The police are inclined to believe that the robbery was committed by a man and a woman. They contend that none other than a woman would be given full run of the reception room, and if it appeared that the woman, after securing the articles, handed them out the window to a companion waiting in Court square.

Greene Consolidated Gold Co

Incorporated Under Laws of West Virginia. Capitalization, $6,000,000

(Full Paid and Non-Assessable)

W. C. GREENE, President. M. L. SPERRY, Vice-President.
E. B. TUSTIN, Treasurer. SCOTT WHITE, Assistant Treasurer.
GEORGE S. ROBBINS, Secretary. JOHN H. MARTIN, Assistant Secretary

DIRECTORS:

W. C. GREENE, BIRD S. COLER, H. E. HUNTINGTON,
E. B. TUSTIN, GEO. S. ROBBINS, M. L. SPERRY,
P. MELIODON, W. E. D. STOKES, H. F. BLOUNT,
ALFRED ROMER, EMIL BERGLZHEIMER, PETER RANDOLPH,
HENRY OLLESHEIMER, J. B. SHOWALTER, CHARLES M. SHANNON,
JNO. H. MARTIN, J. DUGUED E LEFAUCONNERIE, SCOTT WHITE,
C. LE PLUS, LOUIS A. DUNHAM, MYRON M. PARKER.

50,000 Shares at $10 Per Share

Pursuant to order of the Directors of the Greene Consolidated Gold Company, 50,000 shares of the Treasury Stock of the company is offered for sale at par, $10 per share, payable one-half cash with subscription, balance on October 1st, 1904.

The property of the Greene Consolidated Gold Co. is situated thirty miles southwest of the town of Cananea, Sonora, Mexico, and consists of 2,559 pertenencias, or 9620 acres, running fourteen miles along the channel of the San Pedro River, together with the bench gravels adjacent, and is one of the largest and richest gold deposits in the world. A complete plant, with capacity for handling four thousand cubic yards of gravel per day, is now on the ground and ready for work. The plant will be in operation in October, 1904, and should show net earnings of at least one hundred and fifty thousand dollars per month. The property is entirely paid for. Titles are direct from the Government, and there are no bonds or preferred stock, and no indebtedness outside of current monthly expenses.

The sale of this block of Treasury stock will furnish funds sufficient to finish the erection of the plant and leave fifty thousand shares of stock in the treasury for reserve. The capitalization is very low in proportion to intrinsic value, as the extent and value of the property will enable it to pay large and continuous dividends for many years to come. The management is in the hands of conservative, practical business men of the highest standing.

The President of the Company, Mr. Wm. C. Greene, is a practical miner of many years' experience in actual mining, knowing what to do and how to do it; who has *personally owned* the property for a number of years, and who is entirely familiar with all the conditions to be encountered. The management guarantees that the property will be worked as a legitimate investment proposition for the benefit of stockholders, and full information to stockholders will always be given, as has been done by the Greene Consolidated Copper Company—which is under the same management.

Subscription Blanks, Prospectus, maps and further particulars will be sent on application. Subscription books will be opened at the offices of the company, 24 Broad street, New York; Mechanics' National Bank Building, St. Louis, Mo.; and at the French-American Banking and Development Company, 37 Boulevard Haussmann, Paris, France, at 10 o'clock, A. M., on Monday, the first day of August, and close at 3 o'clock P. M. on Wednesday, August 10. Subscriptions will be allotted pro rata in case of oversubscription. One-half of the amount of subscription must accompany application, balance payable on October 1st, 1904.

Make all checks payable to the order of GEO. S. ROBBINS, Secretary, 24 Broad Street, New York, or JOHN H. MARTIN, Assistant Secretary, Mechanics' National Bank Building, Broadway and Locust street, St. Louis, Mo.

TRANSFER AGENT, N. Y., North American Trust Co.
REGISTRAR, N. Y., N. Y. Security & Trust Co.
REGISTRAR, ST. LOUIS Mercantile Trust Co.
DEPOSITORY, N. Y., Guardian Trust Co.
DEPOSITORY, ST. LOUIS, Mercantile Trust Co.

HELP WANTED—Male.

CORRIGATED IRON WORKERS WANTED. Apply Bradford, E. L. Coaling Station.

STEAM FITTERS AND HELPERS keep away from Boston until trouble is settled. Apply 647 Tremont st.

HELP WANTED—Female.

STENOGRAPHERS WANTED—First-class, experienced Russian stenographer can secure very desirable permanent positions by applying to HEMINGWAY TYPEWRITER CO., 81 Franklin St.

TEN WOMEN WANTED in this locality to knit seamless hosiery for the Western market; $2 per day can easily be made; we supply our improved machines to worthy families for cash or easy payments. Write (or call parlors 24 to 28, Windsor Bldg., Detroit, Mich.

WANTED—Experienced girls on fine varnish work; also brush setters. A. & B. Benton & Co., 122 Harvard street, Cambridgeport.

MEDICAL.

Old Dr. Hall CONSULTATION FREE 24 HOURS Hour Parker House. ESTABLISHED 1872. Regular physician, treatment safe and skillful; all letters truthfully answered. Hours 9 to 9; Sundays 10 to 1.

LADIES, MRS. DR. ROBERTS' monthly regulator has saved thousands of women from untold misery; don't be deceived by worthless imitations; absolutely safe and sure; $5,000 for case I fail to relieve in 24 hours; at office or mail $5. 164 Tremont st., Boston, Room 9 to 7.

MRS. DR. J. E. BISHOP OFFICE, 178 TREMONT ST. OLDEST and most reliable office for treatment of female diseases. Hours 10-1, 2-5, 7-8.

DR. EMMONS, Office 170 Tremont St. OLDEST established and most reliable specialist in women's diseases; satisfaction guaranteed; positively no exorbitant fees charged. Hours 9 to 5.

Mrs. DR. WILLIAMS, Office, 144 Tremont st. LADIES IN TROUBLE, I GUARANTEE YOUR CURE FOR $5.

SCHOOLS AND COLLEGES.

SELF-CONTROL, personal influence and conversation taught privately; call or write for particulars. WM. A. BARNES, 176 Huntington av.

AUTOMOBILES.

AUTOMOBILES bought, sold and exchanged; storage. We will sell your machine for small commission. R. F. HAINES CO., 68-18 Boylston.

Take Notice!

Owing to the dullness of business, we are obliged to dispose of 10 of our business horses; you can have your pick now at $75 each; horses are right out of hard work, and range in weight from 800 to 1,300 pounds, ages from 7 to 12 years; prices from $50 to $85. Anybody desiring to purchase a good business horse will do well to give us a call at HACK AND BOARDING STABLE, 12 and 14 Garden street, West End, Boston, Tel. 3089-2 Main.

HAVE THEM COME YOUR WAY

By a judicious use of the BOSTON AMERICAN WANT DEPT. you have a guarantee of the largest circulation in New England and quickest results.

MONEY TO LOAN.

Why pay 5 per cent. on real estate mortgage? We will loan you at 4 per cent. CO-OPERATIVE HOMESTEAD ASSOCIATION, 50 Congress st.

SEWING MACHINES.

GREAT BARGAIN SALE in drop-head Singers, White, No. 2 Wheeler & Wilson, Domestic, National, Automatic and a few slightly used machines; only limited number left; don't miss this chance; prices while they last. Favorite drop-head sold for $15.00, STANDARD SEWING MACHINE CO., 176 Tremont st.

REAL ESTATE.

RENT PAYERS—Select your own home, anywhere; can buy it, loan you the money at 3½ %, and you pay it back like rent; to-morrow 10 to 1. Call or write EQUITABLE HOMESTEAD ASSOCIATION, 50 Congress st.

RELIGIOUS NOTICES.

BIBLE Discourse on the "Atonement and Divine Plan of the Ages"; valuable Bible helps, Scripture proofs; Sunday, 3 P. M. Tickets given away and loaned; subject to-morrow, "The Day of the Lord." Park St. Church, 11 A. M.

PATRIOTIC lectures held in Berkeley Hall every Sunday, at 3 P. M. To-morrow Rev. H. C. Billing, D. D., of New York, speaks. Subject: "Christian Patriotism."

BUSINESS CHANCES.

FOR SALE cheap. Nets $2000 yearly; long established furniture, stove, tin-ware store; horses, wagons; will sell or rent. Address Box 1, Arlington.

LUNCH CART wanted; buy or hire. Good stand for sale or will lease. 9 J, Allerton.

SIGNS.

American Electric Sign Co., 123 Summer st., Boston. Headquarters for electrical & A. B. decorations.

TYPEWRITERS.

SAVE MONEY—Good machines; write or call TYPEWRITER EXCHANGE, 38 Bromfield st.

CITY OF BOSTON.

BOARD OF POLICE.

BOSTON, July 30, 1904.

T36 Notice is hereby given, under Chapter 102 of the Acts of 1904, that Thomas F. Gilroy, of Jamaica Plain, Thomas F. Gilroy, Jr., of Mattapan, and Thomas J. Gilroy, of Nahant & Co., have applied for a transfer of their license of the first and four classes to sell intoxicating liquors at circulators and wholesale dealers "A" from 1,063 Tremont st. to 1,060 Tremont st., two entrances on Worthington st.—said building entrance on passageway to said Boston, 12 two rooms first floor, cellar for stock only, of said building. THOMAS F. GILROY.

GAINS 3-4 OF INCH IN HEIGHT; LOSES PROMOTION

SERGEANT GEORGE E. BURR.

INCREASED HEIGHT ¾ OF INCH.

Sergeant George E. Burr's Sufferings to Get Lieutenancy Were Without Avail.

After weeks of physical and mental torture, while dieting and literally stretching the cartilages of his body to increase his height three-quarters of an inch, so that he would be eligible for a lieutenancy in the Massachusetts militia, First Sergeant George E. Burr, of Company H, Second Regiment of Infantry, has been disappointed in his ambition. Although he succeeded by means of a novel harness and a nerve-racking ordeal in making himself taller, he has failed of election to the desired rank. Sergeant Charles F. Bennett winning out after an exciting contest by a vote of 49 to 4.

Sergeant Burr is thirty-five years of age.

LYNN BOY DIES ON EXCURSION

While with a gay party of young people, the members of the R. M. C. Club, of Lynn, on a trolley ride to the Willows, George A. Mansfield, of Gray's place, Lynn, was suddenly taken with a hemorrhage of the lungs. He was taken to the Salem Hospital, where he died ten minutes after his arrival. He was the son of J. T. Mansfield, of Lynn.

DART KILLED BY 40-FOOT FALL.

Five-year-old Emanuel Frasca climbed on the sill of an open window at his home, 108 Endicott street, slipped and pitched out, landing, hitting on an iron railing forty feet below. He died in two hours

BOSTON MAN LORENZ'S RIVAL

CHICAGO, Ill., July 30.—The first mechanical treatment of congenital displacements in the West was made this week at the Wesley Hospital in this city. Three cases treated, Dr. John G. Ridlon says, were entirely successful. The instrument, which is the invention of Ralph Bartlett, a Boston lawyer, was brought to Chicago to cure these and other displacements too difficult to be treated by ordinary manipulation. Several more cases will be undertaken on next Monday and Tuesday before the machine is taken back to Boston.

PUT OIL ON FIRE; WOMAN TO DIE

Mrs. Elizabeth Stuart, of No. 69 Wheatland street, Somerville, was severely injured on the kitchen fire to-day, with the result that she is now lying unconscious in the Somerville Hospital, and the physicians say her death is expected to-day or to-morrow. The flames enveloped her body, burning her clothing to charred shreds. Her body was burned from head to foot.

Mrs. Stuart's husband, who is a marketman employed in the Boston and Faneuil Hall markets, heard her screams and smothered the flames with a blanket. She is thirty-five years old.

WOMAN BLIND FROM WORRY

Special to the Boston American.

HAVERHILL, July 30.—Mrs. Edwin T. Smith, wife of Police Patrolman Edwin T. Smith, has been stricken stone blind, caused by worry over the fear that Mayor Wood was attempting to oust her husband from his position on the police force. She is under the care of physicians, surgeons and opticians, but they all fear that she has become permanently blind.

For the past two weeks Mayor Wood has been naming successors to her husband, but the Board of Aldermen have refused to confirm the appointments. Mrs. Smith worried over the fear that Mayor Wood was attempting to oust her husband from his position on the police force. She is under the care of physicians, surgeons and opticians, but they all fear that she has become permanently blind.

For the past two weeks Mayor Wood has been naming successors to her husband, but the Board of Aldermen have refused to confirm the appointments. Mrs. Smith worried over the fear that Mayor Wood was attempting to oust her husband from his position on the police force. She is under the care of physicians, surgeons and opticians, but they all fear that she has become permanently blind.

PUBLIC NOTICES.

Stuart's DYSPEPSIA TABLETS

cure all kinds of dyspepsia, loss of appetite, gas in the stomach or bowels, palpitation of the heart and every form of stomach trouble. For sale by all druggists at 50 cents a package.

FOR DISTRESS AFTER EATING

For distress after eating take Sanford's Ginger, it draws the blood from the head and centres it in the stomach, quickens circulation and promotes digestion. Be sure you get Sanford's, always healthy.

WORTH REMEMBERING

If there's a little cramp or pain anywhere, a sense of chill, uneasiness in the stomach, a touch of rheumatism, a feeling of nervousness, restlessness or wakefulness, nothing is so pure, so safe, so wholesome as a hot cup of ginger tea made from Sanford's Ginger, the purest and best of warming stomachics. It instantly relieves every summer ill, prevents indigestion, breaks up colds and chills, overcomes exhaustion, allays nervousness, promotes sleep and wards off malarial, contagious and epidemic influences.

GINGER LEMONADE

Lemonade is ten times more palatable and satisfying when Sanford's Ginger is added. It greatly improves the flavor and adds to its healthfulness. Be sure you get Sanford's, for thirty years the standard of purity, flavor and strength.

IN DAYS LIKE THESE

Never drink ice water without first adding Sanford's Ginger, and sugar to taste—then it healthful and prevents summer colic and stomach ills.

HORSES AND CARRIAGES.

TO LET FOR ITS KEEPING SAFE FAMILY HORSE

Pneumatic tire wagon, Bailey made harness, street and stable blankets, robes and whips; horse safe for ladies to drive or harness, or to care for in the stable; fearless of all objects, a good roadster of 8 or 9 miles an hour; will be let for season of 1904 for $100 cash security, which will well pay the owner for the use of horse, etc. Apply to HACK AND BOARDING STABLE, 12 and 14 Garden st., West End.

WHOLE WORLD OF SPORTS COVERED FOR THE BOSTON AMERICAN BY ITS CORPS OF EXPERTS

GRIM THERE AT THE END OF BATTLE

PHILADELPHIA, July 30.—That human punching bag, Joe Grim, isn't the handsomest man in Slowtown this morning, but he's still in the ring. He sustained his hard-earned reputation by taking an awful walloping at the hands of Jack Williams at the Manhattan Athletic Club.

It was only a six-round affair, but the spectators surely got their money's worth.

Grim was always on the defensive, and was harder to get at than ever in the opening round.

In the second round Grim tried a few swings, but they were wild. Jack cut loose with his right in this round, but the shifty Italian always came back for more. In the third Williams fairly rained blows upon Grim, which fell off his head and back like water off a duck.

From this point on to the end Williams rushed matters and did his best to get in a knockout blow. But it was no use, and the bout ended with both men tired, but ready to continue.

HOLCOMBE WARD, THE SPEEDY RACQUET WIELDER.

Here is a photograph of Holcombe Ward, the well-known tennis player, taken by a BOSTON AMERICAN photographer at the Longwood Cricket Club courts. Ward, with Beals Wright as partner, is making a fine showing in the eastern championship for doubles. They are in the final round, and this afternoon's match with Hackett and Alexander will decide which team will play at Newport next month. Ward and Wright are the favorites.

EASTERN BETTORS WON.

DETROIT, July 30.—When Jolly Bachelor finished first in both heats in the Merchants' and Manufacturers' Consolation in the Grand Circuit races here, the bookies were hit hard. Eastern turfmen backed the winner heavily. Canucks went home well satisfied with Angus Pointer's victory.

OPEN REGATTA BY THE B.A.A. FILLS WELL

A good list of entries has been handed in for the B. A. A. open regatta on the Charles River this afternoon, and some one rowing sport is expected.

The leading local oarsmen will be seen in the events on the elaborate programme, and the contests promise to be close and full of excitement.

This regatta bridges over the long period of rowing inactivity from the Fourth of July till Labor Day, which is pleasing to numerous racing men who like to keep in training during the Summer months.

The usual course, starting from in front of the B. A. A. float and turning the stake at the Harvard bridge, will be used.

The entries are as follows:

Junior singles—A. M. Elman, E. B. A. A.; F. L. Pope, B. A. A.; F. R. Peterson, B. R. C.; J. O'Brien, R. B. C.

Senior singles—Louis Lefebre, St. Joseph's B. C.; H. R. Blackman, St. Alph. A. A.; B. Steinkraus, Brad. B. C.

Novice singles—J. B. McArdle, E. B. A. A.; T. Gannon, St. Joseph's A. A.; Lou Dillon, St. Alph. A. A.

Intermediate singles—G. DeLaskey, E. B. A. A.

Junior Fours—Crew from E. B. A. A.; Dreyfus, O'Donnell, Gannon, Tooohig, St. Joseph's A. A.

Junior eights—Bradford B. C., St. Alphonsus B. C.

Junior Doubles—B. Steinkraus, J. Hayes, Bradford B. C.; E. Gray, Jr., J. R. Ayer, Jr., Dr. D. C.; H. K. Hannah, L. Didier, St. Alph. A. A.

Senior Doubles—**E. F. Davis, J. C. Rice,** B. A. A.; crew from St. Joseph's A. A.; L. H. Peterson, J. O'Brien, R. B. C.

Senior fours—H. Dwyer, J. McAuliffe, W. Sullivan, P. Crosby, Riverside B. C.; crew from B. A. A.; Mottimore, Long, Toohig, Dunne, St. Joseph's A. A.

Working boat fours—St. Joseph's A. A., Riverside B. C.

POLICE SAVED HANLON FROM A KNOCKOUT

BY W. W. NAUGHTON.

By Boston American Leased Wire.

SAN FRANCISCO, July 30.—Again the short-enders rushed their checks. "Battling" Nelson, at odds of 10 to 6, beat one Eddie Hanlon much as he beat Martin Canole some months ago.

The two fights ran much in the same groove. Canole punched Nelson all over the ring in the opening of the fight. Then along came Nelson and slowly turned the tide of battle. Last night Hanlon walloped him at will for round after round. Nelson took it all, and after a while began to turn things his way. Then in the nineteenth round he beat Hanlon to a standstill, and the police captain decently ordered Hanlon's seconds to throw up the sponge.

It was a hard-earned and well-deserved victory. Nelson showed great and dogged determination by his hard over hand fight, and he was willing to mix things every minute of the way. So just now people are saying they would like to have the money at the door of "Battling" Nelson and Jimmy Britt. The latter would be willing if "Young Corbett" shows any more signs of quitting.

As for science, the fight showed little of it. There was much to remind one of the village green affair, or the struggles of the barroom. Both men got together and hauled away. They were at it all the time. Each was willing to take a punch in order to give one.

The tide of the battle ebbed and flowed, in just the way that those who yearned for excitement wanted it. In the first round Nelson seemed to have the better of the boxing, while Hanlon was no patch for his younger rival in the stiff exchanges accompanying every clinch.

And then came Nelson's first show of speed. In the sixth round he hit Hanlon hard, angering the local lad. Hanlon came in with a whirl of fists, but for once Nelson got the better of the banging. He put a hard one on Hanlon's left eye, splitting the skin and starting the blood.

In the seventh Nelson began doing the leading. He battered Hanlon until he had him a bit groggy. But a right swing on Nelson's jaw evened matters again, and then they let science go to the dogs, punching and slugging and banging away every second of the time, and the delighted crowd said it was the greatest round they ever saw, and expressed a sudden admiration for Nelson.

The fourteenth was Hanlon's by a long way. Then in the fifteenth Nelson came through with a hook that upset Hanlon. He had dived Hanlon and seemed just working around to where he wanted to begin fighting. In the sixteenth he made Hanlon give him the run around, and Hanlon grew badly hurt in some of the exchanges and one of his seconds carried him promptly to his corner.

Then in the seventeenth Nelson, forcing the fight, suddenly brought over his right and caught Hanlon on the jaw. Eddie went down on his back and looked to his seconds for advice. He took the count and got up in a dizzy sort of way, but the going saved him. He was gone, however, and when he came up for the nineteenth he did nothing but cover his face with his hands without attempting to give back a blow. Nelson battered him at will.

"Stop it! Stop it," yelled the merciful crowd, and the captain of police ordered Hanlon's seconds to throw up the sponge. This they did and it was all over.

BIKERS CLASH AT REVERE

Four riders tearing around the small Revere track to-night will make a race that for excitement and danger has not been equaled this season.

Hugh MacLean, Will Stinson, Nat Butler and Louis Mettling are the men that will take the risk in a 25-mile scramble behind the small motors, and they are so well bunched in ability that there is no picking the winner ahead of time.

MacLean has got to redeem himself for the defeat he met at the hands of Nat Butler last Tuesday night, and his chances are greatest as he has been a mere dog's nose at home there, but he will need to have a good position behind the pacemaker.

The veterans, Butler and Stinson, are game up to the finish, and Little Mettling is improving in every race he enters, and the crowd is with the kid.

With the quartet constantly scrapping for the lead, some new pace for the track should be hung up.

The motor-paced tandem pursuit race should prove attractive if the fast amateurs teamed up once in the going to attempt to please the fans. In the 10-mile open for the amateurs the local stars will go dangerous to put it on several invaders who look dangerous.

LOVELLS LED THE SOLDIERS

In a close and exciting diamond struggle at the Pemberton Landing grounds, the Lovells led all the way over Fort Revere, winning out 10 to 8. Jack McCue's pellets were a puzzle to Uncle Sam's warriors, and with better support he would have shut out the soldiers. He allowed but four hits and had nine victims on his string. Howley, Hogan, Stewart and Tracy threw up the feature work for both sides. The score:

Lovells	3	2	1	0	0	0	3	0	—10
Fort Revere	0	0	2	0	0	2	0	2	—8

Batteries—Lovells, McCue and Hogan; Fort Revere, Stewart and Tracy. Umpire—Arthur McCarthy, Portland.

WILL CONTROL REGATTAS.

Special to the Boston American.

LONDON, July 30.—At the convention of the National Association of Amateur Oarsmen in the Hall of Congresses at the World's Fair grounds R. J. Milligan, of Philadelphia, was elected to the Executive Board, and A. Putnam, of New York; James Pilkington and H. W. Gardiell, of Regina, Sask., were re-elected. The most important business transacted was the adoption of a resolution giving the national association supervisory control of all dates for regattas under the auspices of the N. A. A. O.

I CURE MEN

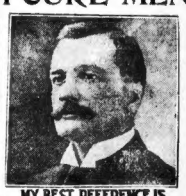

MY BEST REFERENCE IS, NOT A DOLLAR NEED BE PAID UNTIL CURED.

E. B. HERRICK, M. D.

37 Tremont St., Boston, Mass.

STRICTURE

I cure stricture without the knife or buttonhook by an entirely new method. Varicocele, Blood Poison, Kidney, Bladder and Prostatic Troubles, Nervousness, Lost Manhood, Impotency, Rupture, Piles, Rectal and Private Diseases all cured by galvanic-electrical and medical treatments. If you have any of these troubles write me and your business duties.

My principles to cure to:

"Not a dollar need be paid until cured."

Varicocele, Unnatural Discharges, Contagious Blood Poison, Loss of Manhood, Syphilis, Stricture, Kidney, Bladder and Prostatic Troubles, Rectal and Private Diseases Permanently Cured.

Hours: 9 a. m. to 5 p. m.; Sundays 10 to 1.

—CONSULTATION FREE—

DR. HERRICK MEDICAL CO.,

37 Tremont St., Boston, Mass.

DR. LOUGEST

Guarantees to cure all curable, weak, diseased and despondent men in less time and at less cost than any other living specialist.

I cure Varicocele, Hydrocele and Stricture without an operation and any unnatural discharge within (3) three days.

I cure Syphilis in any of its three stages. Blood Poison is the foulest of foul diseases, and should be attended to by your very best physicians promptly and properly cured. Do not allow mercury or Nitrate of Silver to be used on you for the loathsome disease; nor waste your time and money about our physicians who claim to cure you in a few days. I get cases that have had a perfect course of mercury, and after a short time. My treatment has stood the test of years—no mercury—no quinine.

I can make you strong, vigorous and manly, fully restored to perfect health and happy marriage.

I will cure you as sure as you come to me for treatment. Unnatural discharges, impotency, wasting weakness, lost manhood, nervousness, or if you have kidney or bladder trouble, pains in the back, blue rings under the eyes, bad memory, dizziness, specks before the eyes.

REMEMBER!

NO CURE, NO PAY

Consultation Free

Confidential and invited, both at office and by correspondence. Home treatment can be given to suit the convenience of any one applying for treatment, and very reasonable rates. Do not be treated elsewhere until you have investigated my methods and terms.

If you cannot visit me personally, write the symptoms that trouble you most and you will receive an honest and scientific opinion of your case, together with my latest medical book, free of charge.

Hours 9 a. m. to 9 p. m. Sundays included.

Remember the number, 313 Columbus ave.

313 DR. LOUGEST COLUMBUS AVENUE BOSTON, MASS.

Near Dover Street.

MEN PAY WHEN CURED

No man need run any risk—place your case in the hands of a physician who has had thirteen years' experience, and is willing to accept no fee until cured. If a physician tells you he can cure you in a few days, or a few weeks, you may be sure every case on this condition and I give a written, legal guarantee to cure, or refund every dollar received. Dr. Collins' new and perfected methods for the cure of

Nervousness, Lost Manhood, Impotency, Sexual Debility, Varicocele, Stricture, Syphilis, or any Disease of a Private Character, Kidney, Bladder and Prostatic Troubles, Contagious Blood Poison, Rectal Troubles, Piles, Fistula, Ulcers, Eczema, Rheumatism, Catarrh, Asthma, Bronchitis, Consumption, Scrofula, Tumors, Cancers, Goitre, Epilepsy, Paralysis, Locomotor Ataxia, Deafness, Blindness, Diseases of Women, Diseases of Children, Diseases of the Blood, Skin, Heart, Liver, Lungs, Stomach, Bowels, Nerves, Bones, Joints, Muscles, Glands, Eyes, Ears, Throat, Nose, Head, Spine, Kidneys, Bladder, Rectum, Prostate Gland, Urethra, Scalp, Hair, Nails, Hands, Feet, Breast, Abdomen, Limbs, Pelvis, Vitality, Memory, Sleep, Appetite, Digestion, Assimilation, Circulation, Respiration, Secretion, Excretion, Nutrition, Habits, Weight, Height, Complexion, Expression, Manner, Speech, Touch, Taste, Smell, Sight, Hearing, Thought, Judgment, Will, Conscience, Soul, Spirit, Life, Death, Future Existence, Heaven, Hell, Devil, God, Universe, Infinity, Eternity, Space, Time, Matter, Force, Energy, Cause, Effect, Principle, Law, Order, Harmony, Beauty, Truth, Love, Justice, Mercy, Duty, Obligation, Right, Wrong, Good, Evil, Sin, Virtue, Vice, Crime, Punishment, Reward, Success, Failure, Wealth, Poverty, Happiness, Misery, Pleasure, Pain, Joy, Sorrow, Hope, Fear, Faith, Doubt, Belief, Unbelief, Knowledge, Ignorance, Wisdom, Folly, Reason, Instinct, Intuition, Perception, Conception, Imagination, Memory, Consciousness, Subconsciousness, Unconsciousness, Mind

Boston American Woman's Home Magazine

WIVES, do you stop to think why you seem to have become less attractive to your husbands? Do you wonder why they go out evenings and why people say, "How she has changed!" when they look at you? In to-morrow's BOSTON SUNDAY AMERICAN you will find the reasons, and also the remedy. It is an article that will prove of value to many women. Better order a copy of your newsdealers to-day.

By Lady Henry SOMERSET

SHE TELLS OF A MODERN FAIRY QUEEN AND HER PROTEGE, A BOY VIOLINIST

Copyright, 1904, by American-Journal-Examiner. Great Britain Rights Reserved.

AN interesting account has been given by the boy violinist, Florizel Reuter, who recently arrived in London, of his performance before the Sultan in Constantinople. The boy, being only twelve years old, was permitted to play before the Sultan's wives. An ordinary man would, of course, never have been allowed to do so.

He was taken to a theatre which was constructed in an oval form, with one balcony in the centre, and in the balcony sat the Sultan, with two of his sons, and around them his wives and daughters. There were 282 wives and 214 daughters, and the women were dressed in beautiful flowing Eastern robes, but some were in European costumes.

The mother of the lad, who conversed with some of the ladies, said that many of them were well educated and spoke French, English and German. They were very outspoken in their discontent at not being allowed to go out to hear music without the restraints imposed upon them. Moreover, they are only allowed to hear what the Sultan pleases. At the end of the performance, the boy having played for two hours, the Sultan sent his chamberlain to present him with a sack of money worth about $500, and a decoration. The chamberlain explained to the young musician that he was to hold up the sack so that the Sultan might verify that he had received it, and the little hands found some difficulty in carrying out the command.

After leaving the palace the boy and his mother repaired to the hotel, but the sack of money was stolen immediately, although the decoration was left to him. The next day they sent to inform the Sultan of what had happened, but His Majesty was suffering from toothache and could not see any one.

He had heard that day of a disturbance in Macedonia, and would take no steps to assist the young artist, but informed him through the chamberlain that the next time he came to Constantinople, he would be commanded to play again.

The youth is fortunate in having secured the patronage of no less a woman than the Queen of Roumania. From his earliest years she has taken the deepest interest in his welfare and writes to him nearly every day in English.

The Queen has christened the lad her "flower child," and the boy showed a representative of the English press one of the Queen's letters, typewritten, with the signature "Elizabeth" in pencil at the end of the page. The letter begins, "My dearest flower child," and invites him in the warmest and most affectionate terms to her beautiful castle on the Rhine.

She there proposes that the lad should write an opera, and tells him how, in the peace and beauty of the place, he will grow to be a great composer. "I know that your dear mother will be happy there," she says, "and that my flower child will grow and rise and sing all day long like a lark, and not be weighed down by any care. You are meant for my darling flower child. God has taken away mine, so that I might be the mother of all children, and He sends me you. How shall I not be happy and grateful for such a boon? You are not to wander away for some time, if I can help it. Your time will be entirely taken up by the opera, and it will give you intense pleasure to write it. Never mind the money, you will soon get it back again by your own efforts. It is not necessary for a lark to have money. I offer you a nest and corn, and so, my child, and don't think of to-morrow."

Such a letter savors of the beneficent queen of the old fairy tales, and it is good to know that somewhere in this utilitarian world queens are still fairy godmothers.

LADY HENRY SOMERSET.

Fashions at Newport

FOR the first time in eight years the dressmakers of Newport are very busy, and there is at hand evidence to prove that the ladies of the cottage colony outside of Mrs. Astor, Mrs. John Jacob Astor, Mrs. Richard Gambrill, Miss May Van Alen and a few others who were abroad this Spring have accepted the gowns of the New York and Newport gown makers instead of those in London and Paris. Even Mrs. John R. Drexel, who was abroad for several months, brought home few gowns from Paris, claiming that the American dressmakers are this year ahead of those in either Paris or London.

Everybody is wearing white in the forenoon, with brown, blue and red for the afternoon driving and light shades for evenings, with a preference for white. Few hats are worn in the evening, large white veils covering the face and hair being prominently in evidence.

The dressmakers have been so busy in the last few days that a number of their girl employes left in New York have been sent for, as is especially the case at Mrs. Osborn's place on the avenue.

The great amount of trouble the ladies have over their trunks in coming from Europe with their new gowns is a point in favor of the American dressmakers. Sometimes a cry is heard that in altering a gown the fitting is entirely ruined and the gown is never worn by the purchaser, who gives it to some relative of a different mould.

So the time is at hand when the American dressmaker is getting what she has long been struggling for—first place in the art of making and fitting fine gowns.

From Lack of Sunshine

BOSTON AMERICAN
DAILY SHORT STORY

By Guy de Maupassant

From an unpublished manuscript found among the famous author's papers.

IN front of one of the beautiful white cottages on the Riviera a young lady was sitting in the warm sunlight watching the crowd of promenaders on the beach. She had walked only twenty steps from the house to the bench and still she was almost dead from exhaustion. Her face was pale as death, and a terrible cough from time to time shook her delicate body.

She smiled.

"How happy I am!" she whispered.

And still she knew that she must soon die—knew that before the coming of the next Spring she would have been buried; but the thought had no dread for her.

She recalled to her memory her whole past life. Four years ago her parents had given her in marriage to a tall, broad-shouldered, good-natured nobleman, who owned a large estate in Normandy.

It was all arranged by her parents. Her feelings had never been consulted, but the idea that she might refuse had never entered her mind. She was then still the gay, light-hearted child of sunny Paris.

Her husband carried her off to his castle in Normandy, an enormous granite building with immense towers and surrounded by a moat, standing in the midst of dark forests.

When she arrived she had shuddered at the sight of the cold-looking building, and said, with a smile:

"That does not look very gay."

"Oh, you will soon get used to it," her husband had said, "and you will learn to love it as I do."

The next day she had started to arrange the rooms according to her taste. This took about a month. After that the days passed in cheerless monotony.

Summer came, and she went into the fields and down at the sea-shore at work, and enjoyed the bright sunshine.

Then came the Fall. Her husband went hunting. For days and days she never saw him except for an occasional glimpse at dawn, when she saw him leaving the castle with his dogs. When he was home he was always kind to her with the same kindness that he gave to his horses and dogs.

After Autumn came Winter, the dark, dreary, gloomy Winter of the North. Rain, rain and always rain! Day after day the clouds were hanging low, always hiding the sun, always deluging the ground with never ceasing rain. Day after day she sat at the window, looking out onto the melancholy landscape, sighing for a ray of sunlight.

And how cold she felt, though great logs were burning in the immense fireplaces. Her husband, used from boyhood to all sorts of weather, was always out from morning till night, looking after the work on his estate. It never occurred to him that she might feel lonesome.

When he came home nights and they met at the dinner table in the immense cheerless dining hall, she always greeted him with a pleasant smile. She bore her loneliness without a complaint.

But when December came, with snow and ice, she could not stand the cold any longer.

"Henri," she said one night to her husband, "would you not have a heating stove for my rooms, that the walls might get dry? I feel chilled every day."

He broke out laughing.

"A heater!" Why, what a funny idea. We never had a heater here before. Throw some more logs on the fire, and you will be as comfortable as I; and besides it will soon be Spring.

The month after that she lost her parents in a railroad accident. She went to Paris for the funeral, and during the first six months she was wild with grief. The Summer soon passed, and was followed by a dismal Autumn. Joy had gone out of her life. She asked herself many times why she did not put an end to her cheerless existence, as there was nothing to hope for, nothing to live for. Her family physician had told her that she would never have children.

Several times during the Winter she asked her husband for a heater, but he always laughed at her.

One night he came home and noticed that she had been crying. He looked at her in surprise when she told him that she had felt lonely and that she longed for sunlight and heat.

"Why, I never heard the like of that. I have never in my life felt lonesome, and the idea that you feel cold is really ridiculous imagination. You must be sick. You have not even had a cold."

She did not reply, but went to her room and went to bed.

So she must be sick before he would believe her. Well, then, she would just get sick and cough until he gave her a stove.

In the middle of the night she rose from her bed, opened the large window which reached to the floor, and sat there shivering in her light night dress for two hours, but she could not cough.

Then she got up, opened the door and down stairs out into the garden across the bridge and back, feeling the snow as far as the woods.

When she turned back, exhausted from exposure, and three times fainted, it was that she would faint before she reached her room and went to bed.

The next morning she coughed and was unable to get up. The physician was called in and declared she had a bad attack of pneumonia. She raved, talked of nothing but the heater she wanted. Her husband sent a messenger to the nearest town to get one, which he placed in her room with his own hands.

As he was lighting a fire in it she returned to consciousness and looked at him smilingly.

In the meantime the doctor gave no hope. Her lungs were ruined and her condition grew from bad to the greatest fear.

"If she stays here," said the physician, "she will die."

Her husband sent her South. She came to Cannes, and under the genial rays of the Mediterranean sun she seemed to revive, and she revelled in the view of the blue ocean and inhaled with pleasure the fragrance of the orange blossoms. Still she had one continuous fear that she might recover, and she dreaded to return to the cold and cheerless North. As soon as she was a little better she sat at the open window for hours dreaming about a happiness which had never been hers.

Now, however, she knew that she was going to die and the thought gave her a feeling of supreme happiness. She opened a newspaper and started to read. The first headline which struck her was this: "First Snow in Paris." She shuddered at the thought of snow and then smiled. She began to feel cold. Even the pleasant breeze from the ocean was too much for her. She

Revere Beach and the people who go there, described by Priscilla Standish, in a remarkable article, illustrated with some of Artist Carll's most remarkable pictures. Perhaps your picture or that of some one you know is among those given. All in to-morrow's great BOSTON SUNDAY AMERICAN. Price 5 cents, everywhere.

By Beatrice Fairfax

SHE SAYS THE DUCHESS OF MARLBOROUGH, WHO WAS CONSUELO VANDERBILT, IS NOT SO HAPPY AS MANY YOUNG MOTHERS WITHOUT RANK

THE DUCHESS of MARLBOROUGH

THIS pretty young woman is the Duchess of Marlborough. She has almost everything that the heart of woman could wish, and yet I doubt if she is as happy as most girls of her age among your acquaintances. Of course her husband's rank enables her to mingle with royalty and her jewels are worth a king's ransom, but it is this rank that keeps her from being happy. She is so surrounded by pomp and show that she never has a chance to be natural. She has two lovely babies, but she is so much occupied with the duties that her high position demands that she cannot be with them half as much as any proud young mother would naturally want to be. I tell you, girls, it is not all joy to be a duchess, better to be just an every day happy woman, not having to live up to the strict and tried rules of state.

BEATRICE FAIRFAX.

By Ella Wheeler WILCOX

SHE TELLS WHAT CO-OPERATION HAS DONE IN ENGLAND AND WHAT IT MAY DO HERE

Copyright, 1904, by American-Journal-Examiner.

DUT in Wisconsin there is a little town named Grand Rapids. When the telephone agents visited this town and informed the people that by paying thirty-six dollars a year each citizen could have telephone service in his house the people demurred.

They were not millionaires, and thirty-six dollars would buy many necessaries. Then the citizens met together and decided to try a co-operative telephone system. This startled the private company, which offered the town three years' free service if it would abandon the idea.

Instead, it persevered, and to-day has a satisfactory telephone service which costs only six dollars per year for each member. This is what co-operation means.

A convention of all the American co-operative organisations will be held in St. Louis this month, at which it is hoped to form a national organisation.

It is one of the most important events of the great exposition, and it should attract interest and attention.

There are co-operative societies all over the United States. Most of them are based on the Rochdale system in a general way. The English Rochdale system of co-operative stores is about fifty years old.

It was put into operation by nine poor weavers; now the "stores" conducted on the system supply the necessaries of life to ten millions of the people of England.

It brings goods from the four quarters of the earth in its own ships.

Each one of its some two millions of members is equally interested financially.

It is gradually encroaching on vested interests—simply by the working of economic laws.

It is a co-operative commonwealth.

In less than a quarter of a century it will be in a position to buy all of the land of the British Isles, which operation will transform them into a co-operative commonwealth, inasmuch as everything of real value will belong to one corporation, and every individual in the community (who desires) will be equally interested in that corporation.

This plan provides trained minds for every emergency; it confiscates nothing; it builds upon the solid rock of sound economic law.

The masses—even if ignorant—can be led in the right direction if the guiding minds work intelligently and in harmony.

If a labor union raises wages 20 per cent. and prices of commodities go up 20 per cent., nothing is gained.

If labor unions would open their own stores and all union men would patronize them, they could reduce the price of commodities, and a lasting benefit would result; also a long step would be taken in the direction of "peace on earth among men of good will."

ELLA WHEELER WILCOX.

WHICH IS BOSTON'S PRETTIEST BABY?

WHO has the prettiest baby in Boston and its suburbs? A contest in infant beauty is now running on this page.

Photographs of pretty babies, to be printed in this contest, will be welcome at this office. If the owners wish they will be returned, providing a request to that effect accompanies them and return postage is enclosed. Address pictures to the Baby Contest Editor, BOSTON AMERICAN, 80 Summer street, Boston. Send along your prettiest little ones' photographs. Who has the most charming baby?

Advice to the LOVELORN

By Beatrice Fairfax

HEREWITH are printed answers by Beatrice Fairfax to some of those whose heart problems are so pressing that they have come to her for advice. Letters to Miss Fairfax from women and men, maidens and youths are welcome. They will receive sympathetic attention and will be printed with accompanying answers on the Woman's Page of the BOSTON AMERICAN.

DEAR MISS FAIRFAX:
I am twenty years old, and have been keeping company with a young man a few years my senior for a year or more, and he is very attentive. He calls on me two or three times a week and takes me to nearly every affair he is interested in. A couple of months ago we had a terrible quarrel and did not speak for some time, but since then he seems to think more of me than ever. He is very affectionate and treats me with the utmost respect. My parents do not have any objections to me going with him. He is also a very ambitious young man.

Please tell me whether you think he cares for me or if he is playing with me. For he does not say anything on the subject of matrimony, and I think a great deal of him.

I CANNOT tell you, my dear, just what his intentions are, but he certainly seems very fond of you. I daresay he wants to know his own mind thoroughly before taking such an important step as proposing to you.

DEAR MISS FAIRFAX:
I am a young man about nineteen years of age, and am in love with a pretty young girl about my own age. She works in the same office with me, and shows signs of love toward me, though she has never expressed herself thus. My parents are not acquainted with her, or her parents with me. Do you think it proper for me to propose to her, as I think a great deal of her? I get a salary of $10 a week, with good prospects of advancement.

ANXIOUS LOVER.

I THINK you are a trifle young to propose. Could you not wait a while until you are making a little more money? However, if you feel that the only way to win her is to tell her you love her at once, do so, by all means. I hope you will be successful in both your love and business prospects.

DEAR MISS FAIRFAX:
I am a young lady nineteen years of age. I have been keeping company with a young man about four years. He has never mentioned marriage to me, but seems to care a great deal for me, and I am much in love with him. Should you advise me to go with him any longer, or break off?

PATIENCE.
Haverhill.

I DON'T see any reason why you should not continue keeping company with him. Possibly he does not feel that he can afford to get married yet. He must think a great deal of you or he wouldn't have been in the company with you for so long a time. There is no hurry about your getting married, anyway, and if you care a great deal for him you can leave the question of marriage to him, and I am sure that when he feels in a position to take care of you properly he will speak to you.

DEAR MISS FAIRFAX:
I am a young lady twenty-one years old, and have been engaged to a young man for about three or four months. I have a cousin who seems to be in love with this same young man, and makes a habit of coming up to the house when he is there, and stays in the room from the time he comes until he goes home. Now what I want to ask your advice on is how am I to keep her out of the room for a little while at least, as I cannot tell my mother, for she does not know I am engaged, although my friend always comes to the house and never meets me outside.

ANXIOUS.

I WOULD advise your taking your mother into your confidence at once. You should have told her as soon as you became engaged. By whose wish is the engagement kept secret, yours or the young man's? If you tell your mother she will help you out of your difficulties by keeping the cousin engaged in conversation while you talk to your fiance. If the girl is in love with him you should tell her of your engagement. It is not fair to her to keep it secret.

HEARST'S BOSTON AMERICAN PATTERN

Ladies' Underwear

The fit of underwear is as important as that of a dress waist, and not only is it a great economy to make one's own undergarments, but it is also a very simple and interesting task. The following advantages in having garments that fit properly make it thoroughly worth your while to do your own making for patterns at home.

Fashion vagaries are almost as marked in lingerie as in frocks, and the models vary greatly from year to year. The nightdress models are made with a full flare about the neck, frills and ruffles having been found rather cumbersome. In the design shown on

this page provision is made for high or cross neck, long or short sleeves. Drawers fitted by the usual band and finished with a frill to match, with ribbon run in beading, and the chemise is always great value as a band of the same material is used to make the shoulder and cross barred muslin are favorite. The trimmings may be of Swiss or English embroidery, lace or beading. Pattern No. 2,000 makes a very pretty garment for a slender woman. It is cut with square neck, short sleeves, a point at center front and back and has the fullness laid in plaits which look better than full. Find French veining always gives to the garment a mark of distinction. Insertion of same, between lace and embroidery and through groups of tucks.

HEARST'S BOSTON AMERICAN PATTERN DEPT., P. O. Box 239, Boston, Mass.

Please send me patterns No. 2,000, 2,001, 2,002, 2,003, 2,004, 2,005, 2,006, 2,007, 2,008 and 2,009 as shown in issue of this paper.

No.	
Size	
Name	
Address	

Boston Sunday American's Great Comic Supplement

IT'S FUNNIER THIS WEEK THAN EVER BEFORE.

WITH US AGAIN TO-MORROW.

How you will laugh when you see what has happened to them during the past week? There's "Little Jimmy," who is running his legs off on an errand for papa. There's Mrs. Katzenjammer who tried to hold back an elephant by pulling on its tail; Foxy Grandpa, in some strange adventures in Paris; Lain and Leander in a new trouble; poor Happy Hooligan, who goes to see his brother Montmorency off for Europe, but doesn't, and all the other excruciatingly funny features. You can get the BOSTON SUNDAY AMERICAN for five cents everywhere.

GIRL SUICIDE TOOK 3 POISONS

SPRINGFIELD, July 30.—"I'm tired of living," read a note found in the room of Miss Mary Smith, who has committed suicide in Cooley's Hotel by drinking the contents of vials of wood alcohol, laudanum and carbolic acid. Carefully tucked inside the note was a penny, and in the case of an open watch was the photograph of a young man.

Miss Smith, who was about thirty years old, registered at the hotel on her way from Manchester, N. H., to her home in Higganum, Ct. She went to her room early in the evening and did not respond when the chambermaid knocked on her door this morning.

One of the employes of the hotel looked over the transom and saw Miss Smith lying motionless on the bed. She was fully dressed and in one hand clutched her hat.

The door was forced open. Miss Smith was breathing heavily. Physicians were quickly summoned, but their efforts were unavailing.

A startling story of life at Newport. A great two-page magnificently illustrated feature story in to-morrow's BOSTON SUNDAY AMERICAN.

DOUBTS POLICE; AUTOISTS FREE

Doubt of the ability of the police to correctly time speeding automobilists was expressed by Judge Burke, in the Municipal Court, when he dismissed the charges against Frank E. Straw and John J. Kelliher, both automobile dealers, of Salem. The Court said a policeman standing at a distance from the chalk mark on Tremont street could not very well see the mark as the autoists sped over it. The testimony of Straw and Kelliher was supported by witnesses. Judge Burke said that the laws of evidence required him to dismiss the charges. Earlier in the day he had fined six autoists $10 each.

No person in New England can afford to miss the great Fall River feature story in to-morrow's great BOSTON SUNDAY AMERICAN. Wonderful stories of the mill workers' desperate battle for a living wage, illustrated with photographs of extraordinary interest to all. Most complete and remarkable article of its kind ever published. Order to-day of your newsdealer. Price 5 cents, everywhere.

CONVERSE GETS TAYLOR'S PLACE

WASHINGTON, D. C., July 30.—Rear Admiral George Albert Converse, of Vermont, chief of the Bureau of Equipment, has been appointed by President Roosevelt to succeed Rear Admiral Henry C. Taylor, deceased, as chief of the Bureau of Navigation.

It is said that Admiral Robley D. Evans sought the appointment.

AMUSEMENTS.

"The Chorus Lady" By Rose Stahl

at Keith's is the best little play this season.

"One of the sights of the city for Tourists.

Continuous 1:30 till 10:30 P. M.

Concerts of popular music by the Fadettes woman's orchestra.

AMUSEMENTS.

SOUVENIR NIGHT
Tuesday, Aug. 2.
100th PERFORMANCE
Japanese Tea Pots, of unique and artistic design at the
GLOBE
ISLE OF SPICE
Evenings at 8:15, John the Procession to the Moon that has the staying qualities.
MATINEE TO-DAY

NORUMBEGA PARK
OPEN DAILY | At Auburndale on the Charles.
WARD & CURRAN head the list in this week's Vaudeville programme. Another
Covered Theatre Open Air
Aft. 3:30 Eve. 8:00
Best Vaudeville—3000 Seats—Zoological Garden—Restaurant, Etc., Etc. Take subway cars marked Norumbega Park.

THE COOL TREMONT
LAST FOUR WEEKS
Mats. Wed. & Sat. at 2
HENRY W. SAVAGE OFFERS
WOODLAND
The Novel Musical Fantasy
Harry Bulger, Emma Carus, Frank Doane, Stanley st. Poole, Ida Brooks Hunt, Cheridah Simpson, Helen Hale, Ina Molin, Sightly, Sprightly Singing Girls

AUSTIN & STONE'S MUSEUM
LARGEST SNAKE IN THE WORLD
JOUVINE'S NEAPOLITAN Troubadours and Bozzara
MEZOTTI, the Italian Wonder
Two Feature Vaudeville Shows
Admission Only 10 Cts.

POINT OF PINES
Last Week of the Children's Festival
Free presents to the Children, 24 Beautiful Dolls
SATURDAY—CHILDREN'S PRIZE PARADE. BUSTER BROWN AND PINES ORIGINAL DU
FRA DIAVOLO
Daily Balloon Ascension and Parachute Drop. Free Dancing Every Night. Round trip, with admission, 25c. R. R. & L. R. R. 20c.

LEXINGTON PARK
Open daily 10 A. M. Nellie E. Chandler's Ladies' Orchestra. Electric Arcade.
See the Great Train Robbery This Week.

BOWDOIN SQUARE THEATRE
Every Afternoon at 2. Every Evening at 8.
THE COLLEEN BAWN
NEXT WEEK—"Rip Van Winkle."

EXCURSIONS.

STEAMER NEW BRUNSWICK
OCEAN EXCURSION
Leaves Wharf, foot Hatten St.
"Seeing Massachusetts Bay"
TODAY AT 2 25c
Fare—Everybody—
TOMORROW
18th Annual Excursion and Concert Loyal Boston Lodge, I. O. O. F., M. U., 6040
Tickets: 10@50 | Music: Public Band.
FARE Adults, 75c | Children, 40c | MUSIC CATERER

BASS POINT—NAHANT
Boston's favorite seashore resort. Steamer "Mount Desert" leaves Union wharf, Commercial street, for Bass Point 9.30, 2.20, 3.00, 7.45. For Nahant 9.30, 2.20, 5.00. Special trip to Bass Point at 12 (1) Thursday and Saturday this week. Concerts afternoon and evening by Lafrlsan's band. Dancing afternoon and evening. Tickets: Excursion 45c. Children 25c. Sundays—Adults 50c.; children 30c. Special round trip tickets good on 7.45 trip from Boston returning from Bass Point 9.45 P. M. Special rates to parties. Take Ferry cars or L trains to Battery st. G. W. BEANE, Gen. Mgr., 180 Washington st.

NANTASKET POINT
Steamers PLEASURE BAY & ATTAQUIN
Make regular trips connecting from noon's Arch and Otis wharves, Atlantic ave., foot of Otis st. 9.00, 10.00, 11.00 a. m., 12.00, 2.30, 3.30, 5.15, 6.30, 7.30, 9.00, 10.30 p. m. Special excursion for Sunday Breakfast 5.00 a. m., 12 m., 2, 4, 5, 6.15, 8.30, 10.30 p. m.
Fare 15 CENTS Each Way

For the Fishing Grounds, Steamer KING PHILIP
Leaves North Side of Commercial Wharf Daily and Sundays 10 O'Clock. Returning at 2:45. Fare $1. Lunch Included. Chowder Free. Prizes $150 IN GOLD.

JOY LINE TO NEW YORK.
$3.00 One Way | At the Rate of | $5.50 Round Trip
Way by Water
INCLUDING STATEROOM BERTH
Daily for information, N. E. PIER, Agent, end Lincoln st. Phone Main 6400.

SOCIETY
By the Chaperon

Many of the Boston smart set from the North Shore went to Newport last night to attend the Reggie Vanderbilt ball at Sandy Point Farm. Boston society was well represented. The Eugene V. R. Thayers were prominent. Mrs. Thayer was charmingly gowned in white satin, heavily appliqued and trimmed with tiny pearl beading. She wore many jewels.

Besides being the first affair that the Reggies have given at their new place at Newport, it was the first big function given by them since their marriage and the first affair of any prominence at Newport this season.

An army of decorators had transformed the house and grounds into an electrical paradise, and the innumerable tiny electric lights made the grounds as bright as day.

The Vanderbilts received in the colonial hallway. As soon as the guests arrived the dancing commenced and was continued until this morning. The favors were dainty and pretty and consisted of small articles of gold.

Previous to the Vanderbilt affair Mrs. William E. Carter gave a large dinner party at her cottage on Narragansett avenue.

* * *

The George B. Blake residence at Lenox, which has been in process of construction for the past year, is almost finished. Mr. Blake is at Lenox attending to the finishing details. It is one of the prettiest houses at this Summer place and is situated on a commanding site. It will not be ready for occupancy until the Fall, so Mr. Blake will not have a chance to entertain in it this season.

* * *

Among the latest arrivals at Nahant are the J. Walter Woods, of New York, who have opened their cottage for the remainder of the Summer. Later they are to entertain a party of Boston friends.

* * *

I hear that Miss Alice Roosevelt is with the J. Templeman Coolidges at their Summer home, "Wentworth Mansion," at Little Harbor, and is there to recuperate. She will be entertained but little, but will secure a much needed rest. If she wishes for social diversion the close proximity of York Harbor and other resorts will make it possible for her to have a bit of society.

* * *

The George Wheatlands, of Commonwealth avenue, are visiting Mrs. Wheatland's brother, Herbert Dunnaway, at his hospitable country home, "Keag Farm," Moultonboro, N. H. They are being entertained quite a bit, and will return home about the first of September.

* * *

Among the stay-at-homes this Summer are General and Mrs. Bancroft, who are keeping open house at "Abercroft," their Cambridge home. They usually go to their farm in the Berkshires during the Summer, but I understand that they will go home for the benefit of their little grandchild, Colonel Hugh Bancroft's daughter, whose mother died last October.

* * *

Eugene V. R. Thayer, Captain Samuel D. Parker and Harry W. Smith, of Worcester, have consented to act as judges of the New-port Horse Show, which is to be one of the features of the season there.

* * *

The North Shore is soon to have a visit from Mr. and Mrs. Gordon Knox Bell of New York. The Bells are occupying their cottage at Far Rockaway, but will leave there within two weeks to visit friends at the North Shore.

* * *

Oyster Bay has never known a livelier season, although the family of President Roosevelt does nothing to accelerate the social pace. Mrs. W. Emlen Roosevelt is quite active socially, though, and is one of the patronesses at the fashionable yacht club affairs. Miss Alice Roosevelt enters but little into society there.

* * *

Herbert M. Sears, of Boston, who is at Bar Harbor for the Summer, has been elected commodore of the Bar Harbor Yacht Club.

* * *

Mr. Haskett Derby, of Commonwealth avenue, who has recently returned from abroad, has joined his family at "Shore Acres," Bar Harbor.

* * *

Among the Boston people at Bar Harbor hotels during the week were: Charles D. Palmer, Mr. and Mrs. C. B. Gardner, Miss S. H. Crocker, Captain and Mrs. Joseph I. Kemp, Philip W. Lewis, Mr. and Mrs. A. W. Pickins, John Koren, Mr. and Mrs. S. Goodnough and Byron Goodnough.

PERKY OUT OF FOOD COMPANY

NIAGARA FALLS, N. Y., July 30.—Henry D. Perky, of Boston and Worcester, Mass., Niagara Falls and Oread, Md., inventor of processes for manufacturing shredded wheat biscuit and triscuit, and founder of the National Food Company, recently disposed of a large part of his stock holdings, and has now resigned as president and director. William Hamlin, of Buffalo and New York, was elected president.

Mr. Perky will devote all his time to the enlargement and building up of his new estate, Oread, in Maryland, to which place he has moved his school of domestic science, known as Oread Institute, formerly located at Worcester, Mass., and where he proposes to establish boys' schools, to be operated on the lines of welfare work.

Wives, do you stop to think why you seem to have become less attractive to your husbands? Do you wonder why they go out evenings and why people say, "How she has changed!" when they look at you? In to-morrow's BOSTON SUNDAY AMERICAN you will find the reasons, and also the remedy. It is an article that will prove of value to many women. Better order a copy of your newsdealer to-day.

Sale Ten Million Boxes a Year.
The BEST HOT WEATHER MEDICINE
Cascarets
CANDY CATHARTIC
10c, 25c, 50c. THEY WORK WHILE YOU SLEEP AD Druggists
PREVENT ALL SUMMER BOWEL TROUBLES
Undigested food in the human body will ferment a hundred times as quickly in summer as in winter. Consequence—stomach, liver, bowels poisoned, thrown out of order; sour stomach, gases, colic, diarrhoea, dysentery, cholera, appendicitis, and in some regions yellow fever and the plague. Little children suffer terribly everywhere. The proper thing is to send all impure and unnecessary matter out of the body every day—not give it a chance to sour in the stomach and bowels. You will stop hot, feverish conditions and keep your insides cool and healthy. To do it, use a medicine that is pleasant to the taste and not harsh and violent in its action. The only safe system-cleaner to take in summer, because it will not cause diarrhoea or griping, is Cascarets. All druggists, 10c, 25c, 50c. Sold in bulk. The genuine tablet stamped C.C.C. Guaranteed to cure or your money back. Sample and booklet free. Sterling Remedy Co., Chicago or New York. 835

POET 10¢ CIGAR NOTHING BETTER

CHICHESTER'S PILLS
Original and Only Genuine.
SAFE. always reliable. Ladies, ask Druggist for CHICHESTER-ENGLISH in RED and Gold metallic boxes, sealed with blue ribbon. Take no other. Refuse Dangerous Substitutions and Imitations. Buy of your Druggist, or send 4c stamps for Particulars, Testimonials and Booklet for Ladies, in letter by return Mail. 10,000 Testimonials. Sold by all Druggists. Chichester Chemical Co., 2516 Madison Square, PHILA., PA.

AMERICAN LEAGUE
HUNTINGTON AVE.
TO-DAY
AT 3:00
CHICAGO
Grand Stand Seats - - - 75 Cents.
ON SALE AT WRIGHT & DITSON'S, 344 Washington St.

THE THRILLING SPECTACLE
JOHNSTOWN FLOOD
At Revere Beach.
OPEN FOR THE SEASON.

CASTLE SQUARE THEATRE
Telephone Tremont 5.
Daily—2 and 8 P. M. Prices, (15, 25, 5)
A PARISIAN ROMANCE
Next Week—"HAZEL KIRKE."

PALACE
ENGLISH GAIETY GIRLS

IT'S AN ORANG!
THE MASK YOU GET (AND ALSO A DOLLY) WITH NEXT SUNDAYS
BOSTON AMERICAN

Sharum's Vegetable Tonic
Gives you a vigorous body and a clear brain.
Banishes sickness and makes you strong and well.
Price 5 Oz. and $1 a Bottle

SPECIAL NOTICES.

EDITORIAL PAGE OF **HEARST'S BOSTON AMERICAN** SATURDAY, JULY 30

HEARST'S BOSTON AMERICAN

WILLIAM RANDOLPH HEARST

80 AND 82 SUMMER ST., BOSTON, JULY 30, 1904

THE COUNTRY TURNING NOW TO THE DEMOCRACY

THE TIDE IS RUNNING WITH THE DEMOCRATIC PARTY.

That is plain to all political observers.

And there is every reason to expect that with the passing of the days the Democratic ticket will grow in popularity.

Judging by the present outlook, there is but one thing necessary to do to insure success in November, and that is to make certain of THE FULL PARTY VOTE. Many Republican defections are already recorded.

To obtain his party's undivided support, Judge Parker has only to show in his letter of acceptance that he is in hearty accord with the St. Louis platform's declarations on the tariff and the trusts, and then surround himself with counsellors whose antecedents and associations are not at war with the platform's spirit.

There are many indications that the country is ready for a change.

The country is tired of the rule of the Republican party, which has become nothing more than the representative of favored interests.

It is tired of a tariff that enables the trusts to sell for high prices at home and low prices abroad.

It is tired of a tariff that fills the rich man's pocket and empties the poor man's dinner pail.

And the country is tired, very tired, of Roosveltism.

The Democratic Convention took Judge Parker on trust, and the American people are doing likewise. Except as to the obsolete silver question, his views on any of the great issues of the time have not been disclosed and will not be until his letter of acceptance has been published.

But this the people do know: Judge Parker is a lawyer and the Chief Justice of New York's highest court. Therefore they argue that he must of necessity respect the law and believe in A GOVERNMENT OF LAW.

After three years of Mr. Roosevelt that is what all judicious and moderate and prudent men want—A GOVERNMENT OF LAW.

They are weary of the alarms and uncertainties of a government of impulse, caprice and swagger.

They want a President who will take seriously his oath to support the Constitution and EXECUTE THE LAWS.

A President in khaki, living by preference in the limelight, and choosing the spectacular German Emperor as his model, substituting his will and pleasure for the fundamental law and the statutes, is not to the American taste.

Mr. Roosevelt has overplayed his part of master of the Republic. There is no applause any more for unexpected charges up diplomatic San Juan Hills. The fierce grimaces and menacing sword rattlings are stale. So are the virtuous preachings on civic righteousness, with the ghost of Quay and the living Addicks, Platt and Payne occupying conspicuous seats in the pulpit behind the speaker.

Judge Parker's character is known, if his political opinions in detail are not. He is a man of weight, balance and dignity, with nothing of the hare-brain or charlatan about him. Everybody feels that he is "safe," in the sense of being composed and deliberate. It is believed that he trusts to judgment, not impulse or uneasy egotism for guidance to action. Those who have had the best opportunities for studying him, especially his brethren of the bench, testify to the solidity of his understanding and the calmness of his temper. He does nothing for display; his eye is never fixed on the grandstand when rendering decisions.

IT IS BECAUSE JUDGE PARKER IS ACCEPTED AS THE ANTITHESIS OF THEODORE ROOSEVELT THAT HE IS BEING TAKEN INTO FAVOR BY THE AMERICAN PEOPLE.

This good opinion the Democratic candidate has but to extend and confirm between now and election day in order to lead his party to victory by a great majority.

Mr. Roosevelt has fallen into unaccustomed silence. And it is announced that he will not take the stump.

Yet, while President Roosevelt sits mute at Oyster Bay, attempting at the eleventh hour to acquire a reputation for self-restraint, thoughtfulness and a reticence becoming his high station, THE LAWS REMAIN UNEXECUTED. His new Attorney-General is as inert as was Knox.

Had we a government of law, administered by a law-respecting jurist in the President's chair, is it to be supposed for a moment that the statutes which the trusts ignore would be unenforced, as now?

Judge Parker, if chosen to succeed Roosevelt, would have no alternative, as a lawyer and an honest man, but to execute the laws as he should find them.

Theodore Roosevelt is unsafe, not only because he holds himself above the law when he is tempted by his inclinations or ambition to undertake any adventure promising glory, but because he refuses to execute the laws impartially, suspending some and enforcing others, as interest or whim suggests.

JUDGE PARKER WOULD NOT BE THAT KIND OF A PRESIDENT. All his habits of mind, his long career on the bench, his whole life, forbid the thought that he could possibly assume the Roosevelt role, which is essentially that of a dictator.

And for a dictator this country is too big and free.

That is why the country would willingly be rid of the self-opinionated, high-handed and incurably egotistic Roosevelt, and live again under the Constitution and the laws.

IT'S AS OLD AS THE HILLS

(COPYRIGHT, 1904, BY AMERICAN-JOURNAL-EXAMINER)

In the days of Confucius the Chink
Was the Common Chinee on the Blink?
You bettee!

(From a curious Chinese drawing of the Ming Period)

KNOCKO THE MONK

HE TIRES OF LOOKING AT FARM PRODUCTS

NOW WHAT D'YE THINK OF THAT?

I wish there were no reason
For working every day,

There ought to be a season
When every one could play.

I wish that I were surer
Of the author of the laws

That make Childe Harold poorer
Than the pictures that he draws.

Mr. Martyr

HE TEACHES THE YOUNG IDEA HOW TO SHOOT, AND IT DOES SO, WITH GREAT EFFECT

I HAVE decided, Mrs. Martyr, that the proper way to bring up children is to teach them to be strenuous. Make them understand the use of weapons. I have no use for namby-pamby children, who scream every time they hear the report of a pistol, and who have no understanding of the sterner duties of life.

No, this is not a murderous invention. It is a harmless air-gun, and it will serve very well to make Willie understand the first principles of target practice, which are the essential elements of our American manhood.

Look at Dewey! Would he have been able to sail into Santiago Harbor and wipe the Filipinos off the face of the earth if he had not understood how to shoot accurately?

Look at George Washington! How could he have captured Lee's army at Gettysburg if he had not known marksmanship? Look at Julius Caesar! Look at—oh! don't interrupt me. I may make some unimportant errors in history, but the principles are the same. All our great and good men have been apostles of the strenuous life, and I mean to bring up my children in the same way.

Come here, Willie. Here is a nice gun papa has brought you.

No, don't point the thing at me. Look out! You'll shoot the whole top of the baby's head off that way! There! I told you so. If that gun had been loaded your mother would have no eyes.

Now let me show you.

You take the gun like this and pull back this jigger—this way. Then you put the arrow in, like this.

No, that isn't the way, either. Run and get me the arrow. I think it went through the window in the next room. I heard the glass smashing in there.

Never mind, here is another. Now we will begin all over again.

Excuse me, Mrs. Martyr; are you trying to carry away that arrow in your hair?

Am I trying to play William Tell with you? Of course not. You ought to have known the gun would go off and have gotten out of the way.

Now we will start again, Willie. Drop that gun! You nearly tore my ear off!

Now. Take the gun like this. Be careful, be careful. Mrs. Martyr, please pick up the baby and call the doctor. Get the arrow out of its mouth. Quick!

Willie, lay down that gun. Great Scott, child; you seem possessed of homicidal mania!

"Don't point the thing at me. Look out!"

Give it to me, Willie! Give it to me this instant. Too late, of course. Esmeralda's fainted. Mrs. Martyr, this devil of a son of yours has just shot her in the temple with this death-dealing catapault. Oh, why did you ever allow me to bring the thing into the house. You might have known it would kill somebody.

"Pick up the baby and call the doctor!"

Dinkelspiel Plays Golf

By George V. Hobart

Copyright, 1904, by American-Journal-Examiner.

St. Looey, Yesterday.

OUID here at der Eggsposay all der possibilities of der world may be witnessed, valking up and down der Pike and seeking eagerly to find a new place to spend money.

I haf seen so many vunderful dings at der Eggsposay dot my mind is full of bubbles und I am beginning to talk like a merry-go-round.

Yesterday I met up mit my oit college chump, Valter Trafis, der champeen guff shooter vot vent efer to England und guffed his vay into der hearts of der royal family vile he pounded der tail off der British lion mit a niblick.

Dit you efer play guff?

Der game of guff is vun of der most susceptible games in der vorld. All efer der country vimmen forsake deir husbands und husbands forsake deir tailor bills to rush efer der plowed fields und become eggspert guffists.

Guff was born of Scottish parentage somevere in der Highlands of Scotland und emigrationed to dis country before der commuters got so thick on der ocean ferryboats.

Guff is played mit knickerbocker pantings und a cubble of farms tied togedder mit a barb-vire fence.

Der difference between der guff links und a sausage was vunderful.

Mit der full course of der guff links dare is a cubble of Bunker Hills und plenty of vater all around so dot der baddy boys can keep deir hands und faces dirty.

Mit Trafis, der champeen guffist, I vent out on der St. Looey links, far from der busy trong at der Eggsposay.

"Dit you understoot der game?" set Trafis, starting to play by paying der caddy boy ten cents. Sometimes if is exacted by owing him der money if you haf no got der change.

"Dit I understoot der game?" I set. "Most undoubtedly. I understaut it better den most mens. Vunce I met ub mit Arthrew Carnegie on der street; vunce I looked at a book written by Ian Maclaren for five minutes vich I held in my hand half an hour, und vunce I svallowed sign fingers of Scotch visky und vent home und discharged der cook because I fell up der front steps. Of course, I understaut der game, Trafis."

"Gont?" set Trafis, "ted us make proceedings mit der play."

Den Trafis he put der leedle rubber ball on der top part of some mud, und he sviped at it mit powerfulness. Der leedle ball it remained mit a stationary face on top of der mud, und a hour afterwards ve found Valter's club in der corn field aboud a mile avay.

"Dit you foxsizzle, Valter?" I inkvired politefully.

"Vell," set Trafis, "dod I broke my suspender buggies, und darefore I score vun up und sits to play."

"Should it be?" I set.

Den Trafis he sviped at der leedle rubber ball vunce more und dis time he made connectionings. Der ball it sailed in der air, und at der place vare it fell down days vas a cow vatching der game, und der ball it hit der cow vust vare der cheap butchers get deir pocterouse steak.

Der cow it looked at Valter mit reproachfulness, und den it nottced der guff paintings I vas on, und it took der stage fright und svallowed der ball.

"Vell, Valter, dare vas no use to cry ofer spilled milk," I set, as der cow charged to ofer a fence und rushed ould of our lives forever.

Den Trafis und I set down on der putting tee und vorked ould der following new guff rules, to-vit:

Rule Vun—Always remember dot a brassie is not der same as a niblick und der answer is a niblick impossible.

Rule Zwei—Ven in doubt, always play vare der undervise der game is forfeited by a score of two up und two down, und der play is vedely instalments of fifty cents each.

Rule Drei—Ven far from the lunch basket eat plenty grass, for grass is bad